C H Stoddard, Bx 440

The News First All the Time

# DAILY NEVADA STATE JOURNAL

Never too Late to Advertise

VOL. LXV — RENO NEVADA SATURDAY MORNING OCTOBER 28 1905 — NO. 24

# Revolution's Red Flag Is Waving and Bloodshed Cannot be Avoided

## WILL WAR OVER LAND ON AN ISLAND

**Property in Middle of Truckee River Claimed by Rivals Who Will Take the Case to the Highest Courts**

[illegible]

## FUSIONISTS WIN VICTORY AT BAY CITY

**Supreme Court Rules That Independent Democrats and Independent Republicans Are Not Entitled to Place On Ballot**

SAN FRANCISCO [illegible]

### Counterfeiters Indicted

HONOLULU [illegible] against John Keen [illegible] J Duffey [illegible]

### Hunted Man Jumps to Death

CHICAGO [illegible]

### Buried Under Burning Wall

SAN FRANCISCO [illegible]

### Alice at Home Again

WASHINGTON [illegible]

[illegible]

## Long Oppressed, the People of Russia Are Rising and Even the Rulers Admit That the Great Struggle Is on at Last

## WITTE AS LAST RESORT NOW FORMING A NEW CABINET

**Government in a State of Chaos There Is Practically No Hope of Settlement and the End Seems Very Near at Hand**

ST PETERSBURG [illegible]

THE CZAR OF RUSSIA

## FIRST GUN WILL SOUND DEATH KNELL OF THE CZAR'S THRONE

**Thousands Cheer Fiery Remarks of the Excited Speakers While Troops Stand Ready to Obey the Order to Charge**

[illegible] frightful disease from which Russia is suffering and sad and painful [illegible] the government must act with force

The minister [illegible] said that the law creating the possible cabinet will probably be announced tomorrow and Count Witte's nomination as premier will also be announced tomorrow

Under the statute the premier may [illegible] may not hold a special portfolio Witte spent almost the entire day with the Emperor at Peterhoff and he has [illegible] the ministry of the interior the minister [illegible] or no portfolio at all The whole ministerial body are also in ignorance whether they will retain [illegible] under the new leader

Realizing that any attempt to interfere with the monster meeting at the [illegible]

(Continued on Page Two)

## BIRTHDAY OF THE PRESIDENT IS OBSERVED

**Far Out On the Ocean Theodore Roosevelt, the Nation's Ruler, Spends His Forty-Seventh Anniversary**

NEW YORK Oct 27—Forty-seven years ago today on October 27 1858 President Roosevelt was born in the house bearing the number 28 on East Twentieth street in this city President Roosevelt being on his way from New Orleans to Norfolk Va on board of the cruiser West Virginia he will be unable to spend his birthday with his family as he has been in the habit of doing for many years nor will he be able to be present at any of the celebrations arranged in honor of the day

The Roosevelt Home Club which was organized on October 12 1904 by twenty-five admirers of the president will celebrate the day by a banquet which will be given tonight in the room of the old Roosevelt home where the president was born forty seven years ago The president had been invited to be the guest of honor but of course could not come

The club is determined to preserve the house in which President Roosevelt was born and to maintain it as a national landmark The club now numbers about three hundred members and applications for membership are received daily from all parts of the country Mr L P Glasel is the president of the club and Arthur Fuller the historian Many prominent friends and admirers of the president have been invited and some interesting addresses will be delivered

WASHINGTON D C Oct 27—For the first time in years President Roosevelt will not be with his family on his birthday today His forty seventh birthday finds him on board the U S cruiser West Virginia now on its way from New Orleans to Norfolk The usual program for the day was therefore materially changed In former years the members of the cabinet prominent officials members of Congress and others called at the White House and tendered their congratulations That part of the program was omitted today However many letters and telegrams congratulating the president were received at the White House today also a number of floral gifts

The routine at the White House was in no way changed today as the family celebration of the day by a family birthday dinner has been postponed until after the return of the president

ST PAUL Minn Oct 27—In honor of President Roosevelt's forty seventh birthday the Roosevelt Club of this city will give a banquet tonight to which many prominent men of this and other States have been invited among them Governor La Follette of Wisconsin and Governor Folk of Missouri The banquet will be held at the Merchants hotel

## $100,000 STEEL BUILDING FOR RENO

**Handsome Four Story Structure to Take the Place of Present Laundry Shack On Second and Center Streets**

A FOUR-STORY steel building, costing not less than $100 000, is to be erected on the southeast corner of Second and Center streets Work on the building is to begin just as soon as the weather will permit early next year

This fact became known in Reno yesterday morning when it was reported that members of a number of lodges have already been consulted with a view of leasing one of the floors of the proposed new building Thursday morning the lot now occupied by a Chinese laundry was purchased for $15 000 J M Short and Judge C J Mack are announced as the purchasers though it is understood several of Reno's well known business men and financiers are in on the deal Among them is said to be Richard Kirman

The first floor of the new building will be devoted entirely to the uses of the Farmers and Merchants National Bank so it is said The second floor so the same authority states, will be given over to the uses of the Union Power Light and Water Company The third floor will be used for offices while the fourth floor will be for lodges It is probable so it is said that the Odd Fellows and the Knights of Pythias will be asked to take leases on the lodge rooms

The new building will be the most modern in the west It will be built on up to date principles with every convenience such as elevators hot and cold water electric lights gas and last but not least scientific ventilation A rough estimate of those interested in the big enterprise places the cost of the building at not less than $100 000 It is believed that when the plans now being recorded are completed it will be found that at least $150 000 will be required to build the structure

### The Weather Today

CARSON Oct 27—Weather conditions for tomorrow will be as follows. Fair and warmer

## CALIFORNIA BEAUTY LOSES HER LIFE IN RUNAWAY

**Miss Nellie England Voted the Belle of San Benito County Is Thrown From Light Wagon and Instantly Killed**

SAN [illegible] Miss N[illegible]

### Cortelyou Talks to Postmasters

WASHINGTON [illegible]

## POLICE HUNT FOR INDIAN BABES BODY

**Mysterious Stranger Declares That He Saw the Decapitated Corpse of a Piute Infant in a Ditch North of Reno**

A [illegible]

## WALLS AND FLOORS OF BUILDING COLLAPSE

**Faulty Construction Thought to Be the Cause of Sudden Fall of Modern Six story Structure at Seattle, Washington**

SEATTLE [illegible] 27—The sixth floor [illegible] & Hanford building a [illegible] structure now under course of construction collapsed today Every [illegible] and tons of cement went [illegible] into the basement [illegible] workmen employed about the building were injured It is supposed [illegible] floors were too heavy [illegible] the supports

### Old Indian Commits Suicide

REDDING Oct 27—Old Ned [illegible] Indian and a famous character [illegible] threw himself before [illegible] southbound freight [illegible] this afternoon and was instantly [illegible]

### Alphonso Also Has Troubles

MADRID Oct 27—According to a [illegible] a meeting of the [illegible] resulted in the [illegible] unanimously offering to re-[illegible]

**COUGHS**

**FALL COUGHING HAS BEGUN**

Cann's White Pine Syrup is beginning to sell People think as much of it as ever It certainly is a good remedy for Coughs, Colds Hoarseness and ordinary throat troubles It will cure any cough or cold that does not require the services of a physician If it does not we will gladly refund your money 25c a bottle

**The Cann Drug Co.**
LEADING DRUGGISTS

When you are looking for something up to date in Jewelry call on.

**F. Golden's Jewelry Store....**
Cor. Second and Virginia Sts.

# New Styles in Clothing and Furnishings For Men

## You Get Full Value for Your Money and a Little More Thrown In

## Fall Styles in Men's Furnishings

**Comfortable Underwear, Dress Shirts and Neckwear**

[illegible] $1 00

NECKWEAR—[illegible] 25c

Men's [illegible] Price 50c per garment

Men's [illegible] quality Price 75c and $1 00

Men's natural gray [illegible] underwear [illegible] A fine value at $1 00 per garment

Men's heavy [illegible] ribbed balbriggan [illegible] Price $1 25 per garment

Men's pure wool natural gray and vicuna underwear Extra heavy quality single or double breasted shirts made or double seat drawers Price $1 50 per garment

SPECIAL—Men's fine [illegible] underwear in fancy pink and blue stripes Regular $2 0 values Price $1.65 per garment

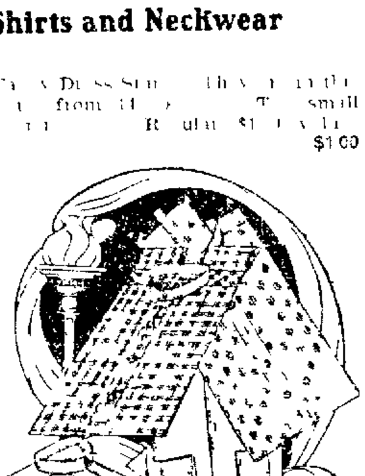

## Beautiful Fall Overcoats and Suits

**We Can Please Any Man With Our Clothing**

[illegible] you this fall and save you half your tailor's bill We can do it And [illegible] in style fit or quality of materials on account of the change All the new fashion kinks which the tailors put in the cut of their suits and overcoats [illegible] in ours The only reason why you have to pay your tailor just twice [illegible] because he has to charge big prices to make a living on account of the [illegible] of clothes he sells Most of the best dressed men in town [illegible] The buy their clothing here because they know where to come for [illegible] If you [illegible] to be one of these stylishly dressed men we would advise you [illegible] your fall and winter suit or overcoat now while the stock is fresh and the picking [illegible]

The Suits come in all the most popular fabrics in exclusive patterns in single or double breasted styles Prices from $11 00 to $35.00

The Overcoats are in beautiful fashionable materials and shades in all styles toppers medium length long belted coats or tight fitting Surtouts Prices from $10.00 to $30 00

**Gray, Reid, Wright Co.**

NEWSPAPERARCHIVE®

# SOCIETY HEARS GLAD NEWS

## San Francisco Papers Learn of Engagement of Miss Anna Frandsen of Reno

[illegible] likeness [illegible] San Francisco [illegible] announces her [illegible] engagement [illegible] Frandsen is well [illegible] The Ex- [illegible] the approach- [illegible] Anna Frandsen, a [illegible] will be re- [illegible] full of interest [illegible] many friends [illegible] November Miss [illegible] the bride of [illegible] business man of [illegible] will then make [illegible] is the only [illegible] one of [illegible] Nevada and [illegible] for life in Reno [illegible] attended [illegible] friends here [illegible] has only [illegible] and identi- [illegible] one year [illegible] ap- [illegible] a ripple [illegible] Mills [illegible] California rev- [illegible] outbreak of [illegible] War enlisted [illegible] California [illegible] close of the [illegible] Miss Frandsen [illegible] his home in the [illegible] announce- [illegible]

### Defendant Wins Suit

[illegible] a de- [illegible] defendant in [illegible] against M J [illegible] Martin [illegible]

# HE IS FATHER OF GOLDFIELD

## A. D. Meyers, Discoverer of the Great Camp, Spend Day Visiting Reno Friends

A D Meyers the father of Goldfield they call him came in yesterday from an extended visit through the east He traveled just for the pleasure of traveling but also found time along the way to drop a good word for Nevada It is only a few years ago that Mr Meyers on a prospecting trip struck out from Tonopah to [illegible] A day or two later he [illegible] on the desert away from water and [illegible] the center of what Goldfield [illegible] stands Like Jim Butler he picked up a piece of queer looking rock [illegible] struck his fancy and he located [illegible] claims

A week or two later [illegible] assay returns and [illegible] out what has since become one of the greatest mining camps in the world The combination was [illegible] and he sold it for a big figure as he thought a few [illegible] located the [illegible] situated within [illegible] of the famous Riley lease It is on the same ledge as the Riley [illegible] the Riley holdings [illegible] thousands of dollars [illegible]

Mr Meyers [illegible] Goldfield to [illegible] a plain unassuming man [illegible] of the fact that he [illegible] the first mines in the great camp [illegible] the thousands of dollars [illegible] poured into [illegible] years

Im going over [illegible] said the prospector [illegible] day morning in Reno Goldfield [illegible] Tonopah are the greatest mining [illegible] in the world I [illegible] them and am [illegible] to get [illegible] among the boys who [illegible] make everybody feel [illegible] mines though now producing thousands of dollars [illegible] scratched [illegible] them will be heard from [illegible] believe will only [illegible]

### W. C. T. U. National Convention

LOS ANGELES Oct 27—[illegible] of the Womans Christian Temperance Union have been trooping to this city for several days from all parts of the country to attend the national W C T U convention which opened here today to last until Wednesday of next week When the convention was called to order at the First [illegible] tional church [illegible] delegates representing the various State organizations of the W C T U were in attendance Mrs Lillian M N Stevens president of the national organization presided [illegible] annual address giving a review of the work and success of the organization during the past year Miss Anna A Gordon vice president [illegible] national organization also [illegible] and delivered [illegible] Prominent speakers have been invited to attend the convention and [illegible] them have promised to address the convention at the general meeting

### On Road to Recovery

The many friends of August [illegible] lich will be glad to know [illegible] improving very much He [illegible] terday for the first time

# NEW POWER COMPANY

## Plans Being Made to Develop Electricity From Walker River Source

[illegible]

### He Wants $5300

[illegible]

### Stepped on a Nail

[illegible]

### A Dozen New Cottages

[illegible]

### Baby Jenkins Will Recover

[illegible] who has been [illegible]

### Suffering From Pneumonia

[illegible]

# YOUNG VANDALS ARE AT WORK

## Officers Again on Trail of Crowd Engaged in Ruining Plate Glass Windows

The officers [illegible]

### Sewer for Washington Street

[illegible]

### White Men and Indian Women

[illegible]

### New Dental Parlors

[illegible]

# SPARKS GOING TO GOLDFIELD

## Nevada's Governor With Party of Eastern Friends Leaves for South Today

[illegible] business men [illegible] eastern [illegible] morning [illegible] M P Kelly [illegible] Mining [illegible] headquarters are at [illegible] president [illegible] Company the [illegible] throughout [illegible] of over [illegible] Miller and [illegible] with [illegible] have this [illegible] they will [illegible] in that sec [illegible] mining in- [illegible] in the [illegible] of this state [illegible] of Reno and [illegible] flattering

# CZAR'S RULES SEEMS TO BE NEAR AT HAND

(Continued from Page One) [illegible] led to a [illegible] Trepoff who [illegible] afternoon that [illegible] the assembly [illegible] their eyes [illegible] which was [illegible] and 20,000 [illegible] conflict [illegible] the build- [illegible] the court [illegible] buil- [illegible] of Cos- [illegible] of infantry [illegible] to sally [illegible] hall in the [illegible] students and in [illegible] students [illegible] took a [illegible] deliberations [illegible] of the college [illegible] to cloak [illegible] of student [illegible] of avoiding [illegible] university [illegible] the halls in [illegible] at the [illegible] people for meetings [illegible] the de- [illegible] to the right of [illegible]

[illegible] university beg- [illegible] open air [illegible] few thick- [illegible] constructed [illegible] students [illegible] men stood [illegible] cold and wet [illegible] revolutionary [illegible]

### Died in Death Valley

[illegible]—The body of [illegible] who was lost in Death Valley [illegible] ago, was found today by John Stuckley

# BOTH CONVENTIONS HAVE ADJOURNED

CHICAGO Oct 27—Both conventions of the Interstate Commerce Law League adjourned [illegible] without making any effort at [illegible] tion As a [illegible] two regularly organized bodies [illegible] in the interests of railroad legislation The title [illegible] tion after much [illegible] lected is the Federal [illegible] Association N W McLeod [illegible] chairman of the anti convention was elected president of the organization The purposes of the organization as outlined by President McLeod [illegible] [illegible] to be the same as that of the regular body except that the [illegible] body will [illegible] forth in its resolutions [illegible] convention before [illegible] resolutions endorsing Roosevelt's plan of federal government [illegible] regulation by [illegible] the Interstate Commerce Commission

# ROOSEVELT ARRIVES AT KEY WEST TONIGHT

PENSACOLA [illegible] Oct 27—The cruiser West Virginia with President Roosevelt aboard was spoken today by wireless telegraph [illegible] time being about [illegible]

The message was received at the Pensacola navy yard [illegible] that the West Virginia would reach Key West Saturday night

### Found Dead in His Room

MARYSVILLE Oct 27—Samuel De Witt, a well known resident of Marysville was found dead in his room today by the marshal who [illegible] open the door He found the body badly decomposed

# CALLED TO BEDSIDE OF DYING DAUGHTER

[illegible]

### Sees Mob to Lynching

[illegible]

### Dies After Husband Is Buried

[illegible]

### Regimental Reunion

[illegible]


**For convenient suburban lots, see Burke's Addition.**

**Before you select a home see Burke's Addition.**

# SPECIAL SALE

OF

## Winter Underwear

For Ladies and Children

We have placed on [illegible] complete stock of knit underwear in all qualities and weights [illegible] so that every body may be suited

Our Leader—[illegible] 25c

An Extra Value—[illegible] 50c

Ladies Wool Garments—[illegible] $1.00

A Heavier Garment—[illegible] $1.25

The Best All Wool [illegible] $1.50

Ladies Union Suits—[illegible] 50c

[illegible] Finer Woven [illegible] $1.00 and $1.25

An All Wool [illegible] $1.50

Ladies All Wool [illegible] $1.75 and $2.00

[illegible] carry these union suits in two styles one opening straight down the front and the other across the top of the front.

Ladies Black Equestrian Tights—[illegible] 60c 75c [illegible] $1.25 $1.50

Ladies [illegible] Vests—[illegible] 75c

Ladies Knitted Corset Covers 25c 50c

Childrens Knit Winter Garments We make a special effort on children's goods and have a more complete assortment of childrens knit underwear to show

An Extra Good Value [illegible] 25c [illegible] a rise of 2c a size

A Heavy Cotton [illegible] 25c with a rise of 2c a size

Children All Wool [illegible] 40c with a rise of 10c a size

Childrens Union Suits [illegible] 50c

Childrens Part Wool [illegible] 65c

Childrens All Wool [illegible] 70c with a rise of 10c a size

Infants Knit Garments If you will pay a visit to our infants wear department you will find every thing for the Baby

Infants Cashmere Wrappers [illegible] 35c

Infants Lambs Wool Wrappers [illegible] 50c with a rise of 5c a size

Rubens Shirts [illegible] 50c with a rise of 5c a size

[illegible] Shirts [illegible] $1.00 with a rise of 10c a size.

Infants All Silk Wrapper [illegible] 75c with a rise of 5c a size

Infants Silk Ribbed Bands 50c

# Mott's Bazaar

231 Virginia St. Phone Main 661

Furniture and Carpets

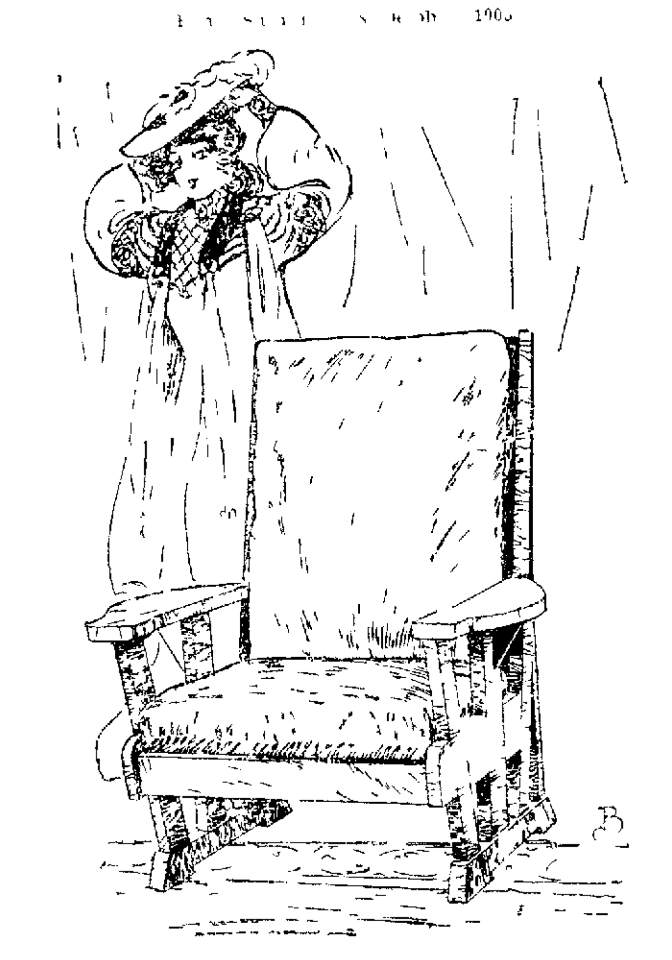

# Massive "Weathered" Oak Chair

[illegible] quality counts [illegible] then you will [illegible] display of massive weath[ered] [illegible]

[illegible] of big [illegible] quality Made of quarter sawed [illegible] supported by [illegible] Spanish [illegible] 50

YOUR CREDIT IS GOOD

John Bruner Co

119 121 Virginia Street, Reno, Nevada

Stores also in Sacramento, San Francisco and Stockton

# VILLA COURT

IS A DELIGHTFULLY LOCATED SUBDIVISION LYING BET. SOUTH VIRGINIA AND PLUMAS STREETS. LARGE RESIDENCE LOTS, EVERY ONE HAVING FRONTACES ON TWO STRETS. IT LIES ON THE EAST SLOPE OF THE HILL, AND HAS A SPLENDID VIEW EAST, WEST AND SOUTH.

**Prices Reasonable Terms Easy...**

Lots run from $350 to $600 Perfect drainage and water rights with each lot.

A Special Price will be made to the first purchaser who will agree to erect a $2,000 house

**Let Us Show You This Property**

**F.J.PECK & CO.**

12 East Second St.

# Lots Are Selling

IN THE

**Press Brick Co.'s Tract**

Because they are near to schools, factory district and business

They are sold on easy terms Stop paying rent and own your own home See us about these lots

**J. A. BONHAM & SON**

Real Estate and Financial Agents

Choice Residence Property, Fire Insurance Rentals

12 East Second St., Reno, Nev.

# A... Nice Large New Piano for $200

# Ahead of Them All...

We are [illegible] winners [illegible] are [illegible] one who buys Stationery or confectionery [illegible] is satisfied with its quality and with the price [illegible] for it To buy here means full value for your money every time

**C. JEFF BROOKINS**

224 Virginia Street Reno, Nev.

# DROP IN

And see us if you have any doubt [illegible] title to your property We [illegible] as well as per[illegible] on any matters with[illegible] of a modern guarantee company.

**Washoe Co. Title Guarantee Co.**

J R PENDERGRASS, Mgr

218 Virginia Street Phone Main 244

P. O. BOX 390 Telephone Main 261

# ...The Louvre...

THE CHOICEST OF WINES, LIQUORS AND CIGARS

Refined Orchestra of [illegible] Highest Class Registered Works of Art on Exhibition, Never Surpassed in Nevada

[illegible] A. L. MASON, Prop.

## Are You Mr. Eyeglass Wearer...

Aware of the great advantages offered by the new Invisible [illegible] Bifocal Lens. Call and we will gladly explain their merits All up to date mountings in stock.

**A. W. LORD**

OPTICIAN

With R. Herz & Bro.

Virginia St., Reno, Nevada

At Home 365 days in the year

## VALLEY VIEW COVE

The best of land, volcanic ash the best in the world for Orchard vineyard and garden truck, in the warm belt sheltered from [illegible] wind An ideal place for a country home

All the land can be irrigated next year from the New Canal on the upper edge of the land, in 5 or 10 Acre Tracts, Terms

**$75 Acre, $20 Down**

and all the time you want on balance Only 2 miles from Reno, good road.

Call or address

JOHN P. READ & BRO.

Room 7 Nevada Bank, Real Estate Brokers. P. O. Box 333.

# The Pyramid Saloon....

Carries a Well Selected Stock of Wines, Liquors, Cigars [illegible] Steam and Lager Beer Always on Draught.

A Home for the Workingman.

**O. E. BILBEE, Proprietor**

Corner of Lake Street and Commercial Row, Op. Depot.

# BUFFALO BEER

Corner Third and Ralston Streets Phone Main 273

BRITT & [illegible] Co., Sole Agts State of Nevada

Cook's Springs Mineral Water, Siphon and Carbonated Beverages [of] all kinds Phone Orders Receive Prompt Attention

# Perry & McAvoy

Complicated and Expert Electrical Work Solicited. Wholesale Dealers of the Famous

**Sawyer-Mann Lamp**

In all Sizes Electrical Supplies and Novelties.

**14 East Second St., Next to Journal Office**


NEWSPAPERARCHIVE®

NEWSPAPERARCHIVE®

# ENTERPRISING CLUB WOMEN

## Plan to Purchase Buildings and Grounds of the Nevada Organization

That the Twentieth Century Club of Reno has become a permanent institution was evidenced yesterday at the regular meeting when it was announced that negotiations are now in progress tending to purchase the building and grounds of the Nevada Club, located on the corner of Chestnut street and Riverside avenue. It is probable that the deal will be carried through. Mrs. H. J. Gosse and the president of the club were appointed as a committee to confer with the members of the Nevada Club regarding the sale.

At a previous meeting it was decided to aid in extending the work of the Historical Society of the university. To accomplish this end Mrs. Price was placed at the head of the local history department, Mrs. Otis Jacobs was put at the head of the local literary department and Mrs. Mott at the head of the Indian work. Mrs. J. E. Church Jr. was appointed to take charge of the reciprocity bureau and instructed to communicate with other women's clubs of the state for the purpose of forming a state federation.

It was decided by the club to give $100 to the principal of the Reno public schools for the purpose of purchasing materials for industrial work in the primary grades. Mrs. S. J. Hodgkinson was appointed to confer with the teachers in regard to the expenditure of the money.

It was also decided to allow $10 for the purchase of new books for the club library.

The following excellent program was also rendered:

Instrumental solo .....Mr. Slater
Paper, "Nuisances" ....Miss Mayberry
Talk on "Nuisances Abroad" .....
.....Miss Whitman
Paper, "Personal Nuisances".Miss Beck
Talk on "Local Nuisances .....
.....Rev. Mr. Mears
Vocal solo .....Miss Blevin

### Ready for the Opening

Next Monday morning the doors of Nevada's new chamber of commerce will be thrown open for the first time. It will be located in the new Martin building on Second street. The room is being neatly furnished and Mrs. Gigwood, the enterprising secretary, yesterday announced that she is receiving flattering encouragement in her work and that new exhibits are already being received.

### Hot Drink Season Is Here

H. J. Thyes of the Crystal saloon, with his characteristic enterprise, is the first to usher in the cold weather season. Beginning today, he will serve hot drinks at his place on Second street. Almost everything good to drink in this line, such as clam juice, milk punches, hot Scotches, and Tom and Jerry can now be obtained at the Crystal.

# ARGUES FOR A VICIOUS HABIT

## Dr. Fletcher of Indianapolis Says That Cigarettes Are Not Harmful

During the recent session of the Mississippi Valley Medical Association Dr. William B. Fletcher of Indianapolis, a nerve specialist of national reputation, elaborately defended the use of cigarettes, boldly declaring they are as harmless as tea or coffee, and that years of study and experience have failed to reveal to him a single criminal act caused by the use of them. He declared that unreasonable prejudice exists against them and that cigarettes have been made a scapegoat to cover up or expose some personal vice in the smoker. Other eminent medical men at the convention indorsed his position. Dr. Fletcher said:

"The preponderance of lunatics among the female sex is conclusive evidence against the theory that tobacco either causes or predisposes to mental diseases. In the last twenty-two years I have examined over 1000 cases of nervous diseases and insanity where the cause of the malady was given by friends as the cigarette habit. In not a single case have I reason to believe that tobacco had anything to do with causing the disease. More than 90 per cent of those diseases attributed to cigarette smoking had acquired some other habits of vulgar or vicious kind, which were reducing their vitality and sapping their brains, and the cigarette was used as a cover by parents and friends as a scapegoat or an excuse to hide their shame."

He concluded that the medical profession is largely responsible for the widespread prejudice against cigarettes because it is much easier to agree with a grief-stricken mother in charging cigarettes with the death of a loved one than to state the real cause.

### A Revival for Loyalton

Rev. W. C. Driver, for several years pastor of the Baptist church of Reno, left last evening for Loyalton. He goes to that town to hold revival services and will be absent for some time. Mrs. Driver, it is pleasing to report, is now on the road to recovery from an operation for appendicitis, performed last week.

### Rainier Man Comes to Town

Joseph Boyle of the firm of Kohl & Boyle of the Rainier Brewing Company arrived in Reno yesterday to locate permanently. The company's Reno plant is almost ready for occupancy. Mr. Boyle is greatly pleased with Reno and the prospects for the success of his business venture.

### Coming Home Tomorrow

Judge Richard Nash, who for the past several weeks has been visiting at Modesto, Cal., for the benefit of his health, will return home Sunday. His family yesterday received a letter from him containing the good news that he has completely regained his health.

# WILL GIVE UP THE OLD HOME

## Friends of Mr. and Mrs. Charles Hyatt Gather at Enjoyable Farewell Party

Mr. and Mrs. Charles M. Hyatt and family gave a farewell party to their friends last evening. It was held at their home southwest of town and proved a most enjoyable event. Mr. and Mrs. Hyatt are planning to leave Nevada within the next few days for California, where they will reside.

About fifty guests were in attendance and were royally entertained. Music was furnished by Mariner's orchestra. Games and singing were other features and at midnight an excellent supper was served. Mr. and Mrs. Hyatt have resided in Reno for the past eighteen years or more and their many friends in Washoe county will regret to learn that they intend to move to another state.

Among those present at the party last night were: Mrs. McClure, Mr. and Mrs. Staples, Mr. Everett, Mr. White, Mr. and Mrs. Gelmstedt, J. D. Mariner, Mr. and Mrs. Caine, Mrs. Cox, Mr. and Mrs. Charles Gritten, A. Carter, L. Rebori, Frank Hyatt, Clarence Whildett, Arthur Staples, Will Everett, Charles Gritten, Lawrence Cleator, Leonard Clark, Sam Murray, Charles Hyatt, Misses Elvia Bianchini, Emma Staples, May Snare, Reba Snare, Cora Cox, Jessie Cox, Lizzie Murray, Iza Hazelett, Ruby Richardson, Edna Hyatt, May White, Sara Mecker, Ethel Hyatt, Edith White.

### An Awful Cough Cured

"Two years ago our little girl had a touch of pneumonia, which left her with an awful cough. She had spells of coughing, just like one with the whooping cough and some thought she would not get well at all. We got a bottle of Chamberlain's Cough Remedy, which acted like a charm. She stopped coughing and got stout and fat," writes Mrs. Ora Bussard, Brubaker, Ill. This remedy is for sale by all druggists.

### Entertained Friends

A dozen or more friends were pleasantly entertained by Mr. and Mrs. J. C. Hennessey Thursday night. Music and singing were features of the evening. Mariner's mandolin club was in attendance. At midnight refreshments were served.

### Inspecting Telephone Lines

W. J. Jeffries, superintendent of toll lines for the Sunset Telephone Company, arrived here from San Francisco yesterday. Mr. Jeffries is on a trip of inspection and will spend several days in this vicinity examining the lines of the company.

### Public Is Invited

The Christian Endeavor of the Congregational church extends a cordial invitation to the public to be present at a Hallowe'en social Monday evening, October 30, in the church parlors.

# FINE PROGRAM FOR TONIGHT

## Keil Enlarges Orchestra and Plans Enjoyable Concert This Evening

An exceptionally fine program has been arranged by Keil's orchestra for the concert at the Grey-Reed-Wright Company's stores this evening. These concerts have become so popular that the orchestra has been increased to eight pieces. Tonight will be the first concert of the large orchestra and some good music is looked for. The program will consist of one or two descriptive selections. Everybody is invited. The program will be as follows:

March, "On Jersey Shore" ....Tryor
Gavotte Anglaire, "Wigs and Ruffles" .....Suesda
Grand fantasia, "Southern Memories" .....Hecker
Intermezzo, "Fads and Dandies".Elliot
Selection from "Tannhauser"..Wagner
Concert march, "The Carolina"...Roth
Descriptive fantasy, "At the old Grist Mill" .....Muller
Synopsis: The break of day, the birds revel, imitations of their morning songs, starting the mill, the mill at work, the noon hour rest, return of the mill hands, finishing the day's labor, stopping the mill.
Waltz, "Au Revoir".....Waldteufel
Overture, "Fest" .....Rentner
March, "Silver Heels".....Morse
"Star Spangled Banner."

### Documents of Record

Deed—Southern Pacific Railroad to J. A. Ascher, lots 7 and 8, block 3, in Sparks; consideration $1.

Deed—John Hayes to Ed Schmitt, lot 1, block 12, in Morrill & Smith's addition to Reno; consideration $10.

Deed—J. Humphreys et al to Nevada-Goldfield Mining Company, the West Star, West Star No. 1, Horse Canyon and White Bell mines, located in the Cottonwood mining district. Associated with J. Humphreys as parties of the first part are H. Humphreys and P. Small, consideration $10.

### Notice

On account of ill health of Hill H. Goldwater, we have decided to discontinue our place of business in Reno, Nev. All those having to transact will please correspond with us at Pocatello, Ida., where the same will receive proper attention.

UNCLE HILL'S LOAN OFFICE.
Goldwater Bros., Props.
022-10t

### Sandholm's Will Do It

Dandruff causes baldness. Remove dandruff by using Sandholm's Eczema Lotion and Dandruff Cure. Send 10 cents for sample bottle. Sold by all druggists and barbers or sent prepaid by Sandholm Drug Company, Dept. 58, 458 Parrott building, San Francisco. 027tf

Dr. Tyson, Thoma Bigelow Bldg. Office hours 1:30 to 4:30 and 7 to 8 p. m. Office phone 56; residence 57.

# LABORER DIES AT COUNTY HOSPITAL

Frank Duffee, who came to this city from Massachusetts a short while ago looking for work, and who was taken sick with typhoid fever shortly after his arrival, died Thursday night at the county hospital.

His sister telegraphs from Fall River, Mass., to have the remains buried in this city. The funeral will take place this morning at 10:30 o'clock from the undertaking parlors of Perkins, Oliver & Gulling. Father Kenney will perform the burial service and the interment will take place in St. Mary's cemetery.

**The most reasonable property in Reno Burke's Addition**

### Illinois Central Owes Taxes

CHICAGO, Oct. 27.—The directors of the Illinois Central railroad are preparing for a legal battle to fight the claim of the State of Illinois of about $33,000,000 for back taxes. According to an opinion given by Attorney General Stead, for the guidance of State Auditor McCullogh, the Illinois Central railroad is indebted to the State to the amount of about $33,000,000. This includes seven per cent of its gross receipts and the taxes on all its real estate and personal property, including stocks. It is expected that Auditor McCullogh will levy this year's tax on the basis of this opinion and a big legal fight is expected, as the railroad company is determined to resist the assessment and its collection.

### Selling Land Granted by a King

NEW YORK, Oct. 27—The extensive Van Cortlandt estate, comprising about 500 acres of land and building at Croton-on-the-Hudson, has been sold to the Wood-Harmon company. The property was granted to the Van Cortlandt family by King William III and not a square inch of it has ever been sold. The original grant, signed by the King, still hangs in a frame on the walls of the old manor house. The sellers were Catherine T. R. Mathews and Anne S. Van Cortlandt, the sole surviving heirs of the family. They only retain the manor and about thirty acres of land.

**Interesting facts and statistics in the Kiro Almanac. Free at S. J. Hodgkinson's, Reese & Duncan's.** tf

# KIND WORDS FROM A FRIENDLY NEIGHBOR

(Gardnerville Record-Courier)

"CHIMMIE" McFadden who is assistant pressman on the Reno Journal, arrived in Gardnerville this week on a short visit to his parents.

We are informed by Mr. McFadden that the management of the Journal will shortly install a second linotype machine of the double magazine pattern, to their already complete plant.

The Journal is the best paper on the coast for its size and the owners are worthy of much praise for their efforts. The general public knows very little of the big expense attached to a paper of this kind nor the money that must be invested in printing machinery. Over twenty-three men are on the payroll and the wages paid to the most of them would astonish most people.

"Shep" Case, the make-up man, as well as one of the owners, is one of the most competent men of his trade on the coast. The initial page of the Journal is an example of his work and is the best balanced, as well as the most attractive "news page" of any paper that comes to our desk.

# MRS. KING WILL BEGIN DIVORCE PROCEEDINGS

It is said divorce proceedings are about to be instituted by Mrs. Susie S. King against her husband, M. S. King. The couple have been residents of this city for some months, being identified with the Reno Floral Company on Second street. The ground of this action is not yet announced, the papers not yet having been recorded. Both parties to this impending suit are well known in Reno, having a large circle of friends.

# BOYS ARRESTED FOR ANNOYING CHINESE

Three small boys, whose respect for age does not extend to Chinamen, got in trouble with the police yesterday by annoying Gee Kew, who is 80 years old. The aged Celestial was tottering around with his basket, looking for stray crusts of bread which he takes "home" and soaks in water, the better to be digested. It is said that the boys followed him and threw things harder than crusts at him. They were haled before Judge Pollock, lectured and let go, after promising to be good from now on.

**For lots high and dry, see Burke's Addition.**

### PERSONAL MENTION

Jack Davis of the Barrel House is spending a few days at San Francisco on business.

W. A. Gilligan of the Southern Pacific railroad is enjoying a brief rest at his home on West First street.

Thomas Rigney, a mining engineer of Denver, arrived in Reno yesterday. He is extensively interested in the southern goldfields and leaves for Tonopah today.

R. W. Packard is here on a visit to his parents, Judge and Mrs. Packard. He just returned from a trip to Oregon on mining business, and in a few days will continue on his way to Lower California.

### Virginia Becoming Metropolitan

Ralph Johnson, an old prospector, was found on the street in Chinatown at Virginia City last night unconscious and with a deep gash in his head. Johnson does not know how the accident happened. It is thought he was sandbagged and robbed, the first crime of the kind to occur in Virginia in a long time.

### Torments of Tetter and Eczema Allayed

The intense itching characteristic of eczema, tetter and like diseases is instantly allayed by applying Chamberlain's Salve and many severe cases have been permanently cured by its use. For sale by all druggists.

Hear the new melodian at the Palace saloon.

You never got an apple off a tree by squatting on the fence and looking at it.

Neither will you ever grasp the plums of business success till you've climbed the tree after them.

But it's better to use the ladder of a thorough business education than to bark your shins.

Atkinson's Nevada Business Institute, Reno.

THE PLACE TO GO

When in need of soft, pure beverages call or phone the

PIONEER SODA WORKS....

We guarantee our goods are made with pure cane sugar, high grade extracts and fine spring water

P. O. Box 262 Phone Main 538

SMITH & BRIAN

COAL

ROCK SPRINGS AND CASTLE GATE

Full Weight Guaranteed and Screened
Leave Orders at Wieland's Agency, Ralston St. near Third St. R. R. Track

O. G. BENSCHUETZ

Wholesale Dealer, Reno, Nev.
Telephone Main 551

Exclusive Styles...

Our new fall shoes are right up to date—the very latest desings of the best manufacturers.

Our mannish or college lasts are full of style and are priced at very low figures for such elegant shoes. We have them in five different shapes in both lace and button.

We can't fail to please you.

Cleator-Dexter Co.

ALTERATIONS!

We wish to call the attention of the public to the changes just about completed at our store.

We have been changing fixtures, adding new lights and repapering and painting the main interior, to enable us to more conveniently attend to our ever increasing business. On the outside we have added a new feature which has given our front quite a changed and modern appearance, namely a new

Show Window for Pictures, Frames and Art Goods

It is our intention to keep the public more in touch with our Art Room by continuous displays of this line of goods; while we shall devote the larger window to exhibitions from our large and complete stock of up-to-date

Wall Papers, Paints, Brushes, Etc.

We extend an invitation to all to visit the Art Room where this holiday time we will have an assortment of Pictures, Pottery, Pyro Articles and Art Novelties to select from of such quantity and variety never before seen in the State. Respectfully yours,

Porteous Decorative Co.

135 Virginia Street Reno Nevada

A few of our Specialties

Largest Stock in the State

Standard Portland Cement, Nephi Plaster, Santa Cruz Lime, Keystone Blacksmith Coal, Black Leaf Sheep Dip, Nevada Sulphur.

We handle in carloads and can give the trade the very best prices obtainable.

FLANIGAN WAREHOUSE COMPANY
PHONE MAIN 253--RENO NEVADA

Nevada Meat Company

Manufacturers of Lawn Fertilizers, Meat Meal for Hogs and Poultry. Ground Bone Meal for Poultry.

Cor. Alameda and Fourth Streets
RENO, NEVADA Write for Particulars

Reno Mill & Lumber Co.

Telephone Main 105

LUMBER AND BUILDING MATERIAL
ALL CLASSES OF FINE MILL WORK
East Fourth St. Reno, Nevada

S. J. HODGKINSON
DRUGGIST
CHOICE PERFUMES
All Prescriptions Carefully Compounded
Complexion and Sachet Powders, Toilet Soaps, etc., etc.
VIRGINIA STREET, RENO

The Owl Barrel House....

Kellogg's A. A.; Hermitage, Old Crow, Guckenheimer Rye, Spring Hill, Oscar Pepper. : : : : Fine Cafe in Connection

BERGMAN & WILLIAMS, Proprietors

If You Want a Good Tasty Meal and are in a Hurry, Drop Into

The OWL CAFE

232 N. Virginia St. Biddleman Bros. Props. formerly of the Oberon

Tamales....

Phone Main 972.

The famous Lucas Tamales, Enchiladas, Chicken Spanish, or Spanish Beans will be delivered from 5 to 11 p. m. These goods are made with every regard for cleanliness and quality at 312 North Virginia Street. Phone us an order.

O. LUCAS, Proprietor.

I'LL HAUL ANYTHING

From a Grip to a Piano and Solicit a Share of the Business From My Former Patrons

JOS. R. EASON
Arcade Hotel Phone Main 234

Yule Tide Photos

Christmas time is drawing near. Is there any nicer memento one can give a friend than a pleasing "Likeness."

We are showing some dainty styles that are especially designed for Holiday time.

There is our Artistic Folder Portrait, done in a beautiful soft grey tone, that reminds one more of a drawing than a photograph.

Then our Manhattan Folder Portrait is one that we are very proud of and is particularly pleasing to the eye. These are of a rich Carbon Olive tone, handsome and artistic.

In our regular line of Portraits we have some new styles just suitable for Christmas time.

Now we know that you are thinking about having your picture taken, and we don't want you to wait till just before Christmas. Come now while we have plenty of time and the weather is good.

Just as an inducement; cut this ad out and bring it with you and we will give you a 10 per cent discount.

Riverside Studio
202 Virginia Street

DANN
PORTRAITS

You Tried Sierra Beer. That's All

Reno Brewing Company

Will Buy, Sell or Trade Horses

Parry's Livery & Feed Stable

In addition to my Livery Stable and Stock Yards I have opened a regular Horse Trading and Sale Stable; will hold auctions and sell on commission. If you have horses for sale or trade bring them in. If you are looking for horses call on

R. W. PERPY, Proprietor

New Firm In New Quarters...

For your teas, coffees, spices and extracts.

McLeod & Field
18 West Second St. Reno, Nev.
Telephone 879

Drappo's Wood Yard

Wood, Coal Sawdust.
Block wood a specialty,
$5.00 a load.

E. L. DRAPPO
603 Second St. Phone 716

The Jesse Moore Saloon

That's now the name of the Old "Wadsworth." We've taken charge of the place and have stocked it with the finest liquors money can buy. It will be our aim to conduct it in the same manner as we have the "Snug," which we still own.

CARROLL & SEAMAN
212 Center Street

NEWSPAPER ARCHIVE® NEWSPAPER ARCHIVE®

**Call Around and— Take a Look**

At our late importations of Men's and Boys' Clothing, Underwear, Shirts, Socks, Collars and Cuffs, Handkerchiefs, Hats and Caps.

The Finest Line of Ladies' and Gentlemen's

**Trunks, Suit Cases, Leather Bags, Etc.**

All First Quality Trunks are made from Oak and Hickory and Don't Split or Crack

**HATS** Our Hats are the very finest and best consisting of black stiff, brown and light colors, etc.

**GLOVES** The finest Gloves in all colors and grades. Genuine Calf, Buck, Brown and Black Castor

**JNO. SUNDERLAND**

215 Virginia Street, Reno, Nevada



**The Oberon**

RENO'S POPULAR RESORT

Genuine Budweiser Beer on Draught....

Latest Music Every Evening by the Finest Orchestra in Nevada

Wacker & Co., Props.



**Novacovich GROCERIES**

There's a satisfaction in knowing that when you buy groceries you are buying pure goods.

Commercial Row



**Hotel Golden**

Most elegantly appointed hotel in Nevada Steam heated Half block from depot Electric lighted hot and cold water in every room Sample room on first floor Dining room a 'la carte.

A. NORTH, Proprietor Center St. Reno, Nev.



That Thirst can be effectually quenched with a glass of

**ANNIE BUSCH**

For Sale Only By Bryson & Cohn, Agts

Fine Cafe attached. The very best the market affords in season



**THE RIVERSIDE HOTEL**

H. J. GOSSE

The only strictly first-class hotel in the State of Nevada. Large, sunny and elegantly furnished rooms. Electric lights, hot and cold water and return call bells. Electric elevator. All outside rooms. Dining room of comfort. Unexcelled table. Situated on the banks of the Truckee river away from the city's noise

SOUTH VIRGINIA STREET RENO, NEVADA



**..Walstab's New Hotel..**

One of the finest places on the Pacific coast. The dining room is maintained in a first class manner Billiard rooms and Bowling Alley. Rates reasonable, courteous treatment.

CHAS WALSTAB, Prop.

Harriman St. Sparks, Nev.



*Munheim's*



**T. J. Jones & Son**

Real Estate
Insurance
Money to Loan

Corner Harriman Ave. and Jackson St
SPARKS, NEVADA



**Western Ore Purchasing Co.**

Samplers and Purchasers of Gold, Silver, Copper Lead Ores and Slimes

THE HIGHEST CASH PRICE PAID

CHARLES SNYDER, Manager, Reno, Nevada



**There Is Pleasure in Driving**

We make a specialty of good rigs Our stables are fireproof Best care given to boarders We also furnish hacks and busses and funeral turnouts TELEPHONE GREEN 471

THE OVERLAND STABLES

Short Brothers Lake Street



**Washoe... Wood and Coal Yard**

A. E KAYE, : : PROPRIETOR

ALL KINDS OF WOOD and COAL AT WHOLESALE AND RETAIL

Sixth and Peavine Sts.

Phone Main 54



We are prepared to furnish you in any quantity you desire, fresh every day, at your door

**Milk, Cream or Butter**

RENO DAIRY, John Chism, Proprietor

Successor to Silver State and Robbins Dairies Main 214



**PERKINS, OLIVER & GULLING**

226-228 SIERRA STREET

The most complete and modern establishment of its kind on the Pacific Coast. Phone Main 231 Res Phone Main 233

NEAR THE MASONIC HALL



**Do You Want a Job?**

I conduct a Free Employment Office in connection with my store If you want to work come in and see me I also carry a full line of Smokers Articles and Gents Furnishing Goods.

A. NELSON, Virginia St., Reno, Nev.



A. Lane & Co. 207 Stevenson St.

**WOOD AND COAL**

Pine Blocks $5. cord Phone Main 274



**Our Dealings Are Always on the Square**

Anyone desiring a home in Reno or Sparks will do well by first consulting us before buying. We have some of the best property in Reno [illegible] We also do general Architect business in connection with our [illegible] us a trial [illegible] J. C. Woodard Architect.

WOODARD, ELDER & McGRATH

Real Estate and Insurance Rooms [illegible] Phone [illegible]



**To Please You--** PHONE MAIN 306

With that in view we carry the best stock of Groceries, Fruit, Vegetables and Butter that the market affords and see to it that our prices are the lowest.

SIERRA STREET Coffin & Larcombe



Groceries
Fruits
Vegetables
Wines
Liquors

The Best Goods the Market Affords in Stock. Give Us a Trial Order.

**Railroad Lodging House**

A. T. DORMIO, : : Proprietor

Newly Furnished Throughout
Opposite the Passenger Depot, Reno, Nev

## HYDRANTS TO BE INSTALLED SOON

Water Company Announces That Fire Department Will Be Ready for Service in Thirty Days

At a meeting held by the city council and President Flanigan of the Union Power Light and Water Company yesterday the intentions of the company in regard to the installation of the fire hydrants and plugs for the fire department of this city were discussed at some length Mr Flanigan on behalf of his company stated that the company would guarantee to have the system completed within the next thirty days The hydrants have all arrived from the [illegible] at San [illegible] [illegible] them to the [illegible] [illegible] saddles arrive The saddles have been made especially to stand the immense pressure to which they will be submitted The hydrants are of the latest type and are provided with an apparatus to prevent freezing

At the lower end of the reserve the size of the main will be increased to correspond with the size of the pipe in other parts of the city

The members of the fire department [illegible] chief They will probably be named at the next meeting of the city council [illegible] [illegible] the department will be [illegible] of the most [illegible]

### Dr. Bergstein's Quarters

During his stay in this city Dr Bergstein will be found at room 43 McCormick Building Those wishing to see him will find him there during regular office hours

## LETTER RECEIVED FROM HARRIMAN

In Communication to Board of Trade Railroad Magnate Acknowledges Receipt of Specimens

On the evening President Harriman passed through this city on his special the board of trade presented him with a fine collection of minerals obtained from all parts of the state The exhibit was gotten up by G W Ingalls and A A Hibbard The collection was a very fine one and contained specimens of all minerals to be found in the state some of them being very valuable The collection was handed to a member of the train crew and was [illegible] by Mr Harriman [illegible] the following letter received yesterday by D J W Gerow secretary of the board of trade

On Board Special Oct 24 1905

Secretary Board of Trade Sparks Nevada—My Dear Sir I thank you most cordially for the box of specimens of Nevada's minerals which were placed aboard the train last night at Sparks I am greatly interested in Nevada and the development of its mineral wealth and much appreciate your kindness in placing these specimens [illegible] Yours very truly

E H HARRIMAN

### Took a Trip to Laughtons

A party consisting of Robert Pol[illegible] J A Dal[illegible] and H Carlisle spent yesterday at Laughtons Springs They [illegible] last night after spending a [illegible] day in the hot water [illegible]

## ATHLETIC CLUB TO BE FORMED

Meeting Will Be Held Sunday Afternoon at the Crystal Saloon for This Purpose

Sunday afternoon a meeting of all those interested in forming an athletic club in this city will be held in the Crystal saloon at 2 o'clock On several previous occasions an effort has been made to form a club of this kind among the young men of the city and each time interest in the project has died out for some unknown reason

This city contains some good material for an athletic club which could be maintained at very little cost The principal difficulty will be in obtaining a room large enough for the desired purpose It is thought that the building formerly occupied by the Gates news stand may be obtained at a reasonable cost It is quite large enough for the purpose

The equipment of the building for gymnasium work will represent the principal expense but if a large membership is secured the cost to each member will be reasonably low The undertaking is one in which every young man in the city should be interested The meeting to be held Sunday is deserving of the attention and support of all

### Arrived From Lake County

Frank Stafford arrived yesterday from Lake county where he has been in the employ of one of the large mill and lumber companies of that locality during the summer He will spend the winter in this city with his mother

The Wiley B Allen Co—Everything in the music line 28 W Second St. tf

## BRIEF MENTION OF PASSING PUBLIC

Those Who Come and Those Who Go to and From the Railroad Town

Mrs J A Blasdell spent yesterday as a visitor to Reno

D Bice was in Reno yesterday on professional business

Louis Pearson departed last night for San Francisco on business

Attorney Conner was called to Reno yesterday on legal business

Mrs A A Rheude of Reno was among the Sparks visitors yesterday

Robert Jones and wife of Beckwith were among yesterday's visitors to Sparks

Fred [illegible] was among those transacting business yesterday at the county seat

Dr J W Gerow was called to the county seat yesterday on professional business

J Arnstein who has been quite sick for the past several days was reported better yesterday

Mr and Mrs Lissac of the St George Hospital were among yesterday's visitors to this city

Joe Florence and W McDonald arrived yesterday from the Hazen country where they were visiting friends

### Attend the Dance

The Golf Linn club will give its regular Saturday night dance this evening in Raine's hall Good music will be provided and the club will endeavor to give its guests satisfaction in its new quarters as it did in Robinson hall

## Happenings at State University

## Cyrus Newton Will Lecture

Athletic Association Completes Arrangements for Having the Noted Humorist Speak Here

Next Wednesday night Cyrus Brownlee Newton the noted humorist and entertainer will speak in the Methodist church The lecture has been arranged by the executive committee of the Associated Students and the proceeds will be given to the Athletic Association

Cyrus Brownlee Newton was born forty six years ago in California After completing his [illegible] course in his native state he [illegible] [illegible] institutions in the interior of the State and later [illegible] the position of professor of elocution with St Ignatius College of San Francisco His splendid humorous entertainments attracted wide attention in his native state He has appeared over fifty times in San [illegible] [illegible] [illegible] He is without doubt the [illegible] [illegible] He has [illegible] [illegible] in the union with the exception of Maine New Hampshire and Vermont He has made a successful tour of the Hawaiian Islands New Zealand Australia and [illegible] [illegible] [illegible] the [illegible] are simplicity and naturalness of his humor [illegible] [illegible] [illegible] [illegible] [illegible]

## Football Game This Afternoon

Big Team and Second Eleven Will Clash on the College Gridiron at Three O'Clock

This afternoon the last preliminary game before the match with Berkeley next Saturday will be played on the university gridiron The big team and second eleven will line up against one another at 3 o'clock

The contest will no doubt prove a very interesting one as the second eleven is developing into a very fast aggregation and scored several touchdowns on the big fellows during the season a feat which has seldom been accomplished by the scrubs in former years

The first team is also doing fine work and will go into the game with California next Saturday in much better shape than it was in last Saturday's game with Stanford

Dad Steiner will probably be unable to play in the game with Berkeley [illegible] from injuries received in the game with Stanford [illegible] [illegible] [illegible] [illegible]

## Talked About Credit System

Interesting Address Delivered at General Assembly Yesterday by Rev C L Mears

Honor as a basis of Credit was the subject of the address delivered at general assembly yesterday by Rev C L Mears, pastor of the Congregational church The speaker gave his ideas, gleaned from personal observations at different colleges in the United States The speaker was favorably impressed with the credit system as applied to all departments of college life in the study room and on the athletic field The address was one of the best heard this year at general assembly Rev Mr Mears has always taken an active interest in university affairs since his advent to this city and consequently the lecture was attended by nearly the entire student body Many citizens were also present in the audience

Prior to the opening of assembly several songs were rendered by the Lincoln Club and the college and class yells were given

Hot lunch at Becker's 15c tf

## Seniors Are Entertained

Miss Alwine Sielaff Gave Reception to Her Classmates Last Evening

Last night the senior class was entertained by Miss Alwine Sielaff at her home It was one of the most pleasant and successful class receptions ever given to the class and much credit is due to Miss Sielaff for the manner in which it was conducted

Since the class entered the college as freshmen Miss Sielaff has given it a reception each year Last night it was entertained by her for the last time as the members will soon leave college The spacious drawing room was handsomely decorated in black and [illegible] colors of the class Prizes were awarded to the winners of the game

At a late hour refreshments were served by the hostess and were enjoyed by all After [illegible] yell was given and the [illegible] dispersed

### Nothing to Fear

Mothers need have no hesitancy in continuing to give Chamberlain's Cough Remedy to their little ones, as it contains absolutely nothing injurious This remedy is not only perfectly safe to give small children but it is medicine of great worth and merit. It has a world wide reputation for its cures of coughs, colds and croup and can always be relied upon For sale by all druggists

### Violin Instruction

Chas H Keil teacher of the violin Residence 214 West Street jul7tf

## OF INTEREST TO WOMEN

[illegible] [illegible] [illegible] the black hat [illegible] velvet [illegible] the favorite [illegible] [illegible] [illegible] [illegible] the millinery world Greens brown [illegible] blues and grays [illegible] such a variety of shades [illegible] that it may be next to impossible to fix [illegible] as the favorite

### Circular Skirt a Favorite

The circular skirt is a favorite model for the long gowns [illegible] skirts but requires about as much material [illegible] [illegible] The plait [illegible] to give [illegible] full [illegible] [illegible] of this winter [illegible] the [illegible] careful treatment that they shall not be [illegible] [illegible] [illegible] ugly manner but shall [illegible] [illegible] [illegible] simple [illegible]

### Dull Greens in Vogue

[illegible] [illegible] [illegible] [illegible] Paris [illegible] [illegible]

[illegible] Flowers [illegible] still roses adorn the best hats that is if they employ flowers at all Other blossoms come and go but the rose is ever with us

### To Keep Silver From Tarnishing

Wrap with each large piece of silver one or two small pieces of gum camphor Silver put away this way it is said will keep bright for years It is stated to be very important to thoroughly scald out all silver which has been put up in camphor before using

### Cover Jelly With Paraffin

To prevent mold on the top of glasses of jelly lay a lump of paraffin on the top of the hot jelly letting it melt and spread over it no brandy paper and no other covering is necessary

### Omissions of History

Remus was ridiculing the wall that Romulus had built around the young city of Rome

Do you think such a flimsy thing as that will keep your enemies out asked

It won't stand a [illegible] answered Remus [illegible] higher [illegible] [illegible]

[illegible] it was that Remus [illegible] argument took a running jump [illegible] over the wall with the tragic result [illegible] in the school histories

## BERRUM TO BUILD NEAR MOANO BATHS

[illegible] will [illegible] [illegible] springs [illegible] begin [illegible] [illegible] building [illegible] [illegible] [illegible] [illegible] [illegible]

[illegible] [illegible] street [illegible] p m [illegible]

The Palace [illegible] place to get a cool glass of good beer

## EAGAN ALIAS PIGLEY LEFT SMALL ESTATE

Dr S K Morrison [illegible] yesterday [illegible] of administration in the estate of Robert Eagan who was also known as Robert Pigley [illegible] [illegible] He leaves [illegible] deposited in the Farmers and Merchants National Bank of this city Dr Morrison [illegible] Pigley [illegible] without friends [illegible] heirs or next of kin The doctor also states that he is a creditor of the [illegible] the sum of [illegible] for medical services rendered during last illness of the deceased Undertakers Perkins Oliver & Gulling are also named in the petition as [illegible]

Fredericksburg Lager at Becker's


**Wigg & Boughton Roast Their Own Coffee Fresh Every Day.**


NEWSPAPERARCHIVE® NEWSPAPERARCHIVE®

# O'Brien Wins In the Seventeenth

## Al Kaufmann No Match For the Veteran

### Crowds Cheer Defeated Idol of Olympic Club

IN seventeen rounds of hard game fighting Al Kaufmann the idol of the Olympic Club and prospective aspirant for world's championship honors went down before the skill and blows of Philadelphia Jack O'Brien at San Francisco last night. The best man won

SAN FRANCISCO, Oct 27—Jack O'Brien of Philadelphia the [illegible] ... rounds to knock out Al Kaufmann a member of the Olympic [illegible] tonight. Kaufmann, who fought his second battle as a professional took a beating seldom seen in San Francisco fights

Kaufmann who is a husky 19 year-old boy was known to have a punch but he could not land it on the shifty man from Philadelphia. With all his strength he could land only an occasional blow and never hit a vital spot

O'Brien cool and self possessed danced in and out hitting the youngster almost at will. Early in the fight Kaufmann's left eye was closed and his nose started bleeding. In spite of the terrible punishment administered him the boxer, after his experience [illegible] several occasions [illegible] and fought back in a manner that brought the spectators to their feet

In the seventeenth round a succession of left punches to the jaw staggered Kaufmann and then O'Brien shot a right cross to the jaw, the California boy falling to the mat, his head striking with great force

The winner was cheered but the game loser received even more cheers for his remarkable showing

Kaufmann showed that he is strong willing and game to the core but lacks experience and skill as a boxer when compared with a veteran like O'Brien

**Intercity Golf Macth**

NEW YORK Oct [illegible] The intercity golf match for the [illegible] cup between teams of ten players each representing the Metropolitan Golf Association, the Golf Association of Philadelphia and the Massachusetts Golf Association opened this morning on the links of the Garden City Golf Club. Under the terms of the contest each association is represented by a team composed of players who are bona fide residents of the districts covered by the respective associations and members in good standing of clubs belonging to the competing associations. At the opening this morning a large gallery was present. An interesting and spirited contest is expected

**Quit in Eighth Round**

BALTIMORE Oct [illegible]—Claiming to have a sprained ligament of his left thumb Joe Tipman of this city quit after the eighth round in what was to have been a fifteen round contest with Young Corbett of Denver tonight

**A Full Line**

Footballs punching bags boxing gloves pocket knives sporting goods of all kinds, bicycles bike sundries, auto supplies. Repairing done by mechanics at reasonable prices and all work guaranteed. We also sell the best wheels made—the Racycle (the wheel that took first prize at the St Louis world's fair) the Tribune, the Columbia and we make the Nevada. Nevada Cycle and Manufacturing Company, 11 W. Second street phone 285. s26tf

Dr. Howard Cameron eye ear nose and throat will be in Reno for six days from Oct 24th 1905 located at Dr. Thomas's office Thoma Bigelow Building o24t6

**Burke's Addition is on the Southside.**

Hot noon lunch at Becker's 15c tf

## HOLDING BACK FOR A FAST FINISH

BERKELEY Oct 27—With the approach of the last week before the varsity intercollegiate game interest in football at the university is being centered on punting

According to the terms of the [illegible] contest the Roos cup is to be awarded to the man who in a certain number of punts has the best average. This contest is to be held during the last week of practice

All during the season active preparation has been made for the competition. The result is that several good punters have been developed who have shown up equally well in this line of the game

However a rumor [illegible] has been raised in football circles of the university because of the alleged fact that some have not been doing their best in practice but have aimed to deceive the college public in regard to their punting ability. Their intention is it is claimed to lull their opponent into supposed security and then show up strong in the contest

Although this rumor has been vigorously discredited, still there seems to be some ground for such a belief. The football leaders when questioned shake their heads wisely. [illegible] a surprise to be in store for the college public while those who are supposed to be faking [illegible] to great a degree of astonishment when the subject is broached that one is justified in believing that there is an Ananias in the woodpile

Fredericksburg lager at Becker's

## OPINION FROM ATTORNEY GENERAL

Whether or not a boxing tournament will be held by the Reno Wheelmen is a question that is now being discussed at considerable length. Those who have read the law on the matter are of the opinion that it will be impossible to get around the provision requiring a license of $1000 for each exhibition whether an admission is charged or not. Attorney General Sweeney who is known to almost every member of the club would be inclined to show every courtesy to the club but his duty compels him to interpret the law as it was intended. Some days ago District Attorney Craig asked him for an opinion regarding the proposed tournament. In addition several of Reno's well known citizens communicated with Mr Sweeney. He returned to Mr Craig as follows

Regarding your query as to whether or not the Wheelmen can legally hold a boxing exhibition without paying the $1000 license as prescribed by law I am of the opinion that they cannot do so. The law of 1897 is explicit in that all exhibition of this character before they shall be allowed to take place must be paid for at the rate of $1000 for each and every exhibition. I do not see in any way how the law could be construed otherwise and I have previously rendered two or three other opinions to the same effect

I feel very friendly disposed toward the Wheelmen's club of your city and recognize it to be a most worthy organization and so far as I am personally concerned if the law was subject to a liberal interpretation or could in any way be construed in a manner which would authorize them to have their amateur bout without this heavy penalty I would gladly accord them the privilege in so far as I am concerned but we must as executive officers execute the law as we find it made by the legislature department irrespective of our desires and without being swayed by sentiment. Respectfully submitted

(Signed) JAMES G SWEENEY
Attorney General

Several members of the club read this opinion yesterday

I do not see how Mr Sweeney could get around the prize fight law under present conditions said one Wheelman. Perhaps some method can be devised by which the tournament can be held but [illegible] for it [illegible] with the law. The stand taken by Mr Sweeney is commendable. It shows that he will enforce the law whether it affects his friends or others. The members of the club certainly do not condemn him for upholding the law and performing his duty as he sees it

## DAVE BARRY AS AN IRON WORKER

Here is a story told by Jimmy Britt on Dave Barry the fighting Irishman who was knocked out by Mike Schreck at the Salt Palace last July

You've all heard of Dave Barry the California scrapper. Well Barry is not particularly well educated but he is an Irishman and possesses the regulation Irish wit. While he was working his way up in the fighting game he was pounding iron at the Union Iron Works in Frisco. When not actually engaged in a scrap he was wrestling with the iron at the foundry

As Barry gained in reputation as a scrapper he wanted to shake the iron business. In fact after each fight Barry was more reluctant to go back to the foundry. He finally got so mixed up in the ring game that he was of little use at the foundry. Whenever he could he would sneak out into the foundry yards, select a nice, cool spot and smoke his pipe

While he was enjoying his smoke one morning Irving M Scott the millionaire proprietor of the iron works happened along. He saw Barry sitting there and accosted him something like this

What are you doing there

Oh Oi'm havin' a bit of a [illegible] replied the Irishman

Mr Scott was nonplussed at the frank answer and he sent the following hot shot at him

Do you know who I am

Inlade Oi dont replied Barry

Well I'm Mr Irving M Scott

Barry held out his hand

The millionaire proprietor of the works continued Mr Scott

Barry grabbed Scott's hand before the millionaire could draw back

Well Oi'm glad to mate ye [illegible] said Barry. Mister [illegible]

**Big Scores in Pennant Race**

SAN FRANCISCO Oct 27—San Francisco 12 Portland 1. At Oakland—Oakland 12 Tacoma 6. At Los Angeles—Los Angeles [illegible] Seattle 0

J M. Bello & Co make the best tamales in town. 111 Virginia Street. Phone Red 264.


# Grand Theatre

The greatest bill of the season

**THE LILLIPUTIONS**
Smallest Midget Artists on Earth
A Whole Show in Themselves

**JOSEPH J. & MYRA DAVIS DOWLING**
In a High Class Sketch, entitled, "Lot's Wife"

**THE EDINGER SISTERS**
A Clever Juvenile Team

**HUGH McCORMACK**
Ventriloquist and Mimic

**RICHARD LESTER**
Latest Picture Melodies

**MOTION PICTURES**
Gordon Bennet Cup Auto Race" "Mutiny on Ship" "Mother's Angel Child" "Insurance Man Drama in the Air" "Willie's Vacation" [illegible]

Matinees—Saturday and Sunday doors open at 2.30 performance at 3 00. Evening—Doors at 7.30 performance at 8 00.

**ADMISSION 10 & 20c**

# M'KISSICK'S OPERA HOUSE

ONE NIGHT ONLY
**Wednesday, November 1st**

We have the Goods and Deliver Them

## Star Show Girls

Positively the Newest, Brightest and Best Aggregation of Burlesque Talent and Vaudeville Top-Notchers in all America

Presenting Extravaganza and an olio of Superlative merit. Participated in by Ten Brooke Lambert & Co. The Toreador Trio. Nolan and White. [illegible] and Wagoner. Dix and Vestal and Detta and Venton, and others

EVERY ACT A FEATURE AND EVERY FEATURE A HIT

SCALE OF PRICES

| | |
|---|---|
| Dress Circle (reserved) | $1 00 |
| Balcony first two rows | 75 |
| General admission, gallery...... | 50 |

Reserved seats now on sale at Rosenthal & Armanko's

# Railroad Wreck

## The... Greatest Waist Sale of the Season...

AN invoice of Women's Shirt Waists, consisting of Mohairs, Alpacas, Albatross and Batistes in a variety of Styles, Materials and Colorings was wrecked in a recent disaster on the S. P. road near Beaumont, Texas. The company has allowed our claim for damages sustained, which enables us to offer these stylish Waists at less than the cost of manufacture. Many of these waists are in perfect condition, yet we prefer to close them out quickly, and will offer them at the following low prices:

**WOOLEN WAISTS**

| | | | |
|---|---|---|---|
| $2.00 Waists now | $1.25 | $3.00 Waists now | $2.00 |
| $2.50 Waists now | 1 50 | $3.50 and $4 Waists | 2.50 |

In addition to the above we have just received from one of the foremost makers in New York City a Sample Line of Taffeta Silk Waists (the one of a kind style) in a variety of styles and colors, worth in a regular way from $5.75 to $10 00 each. The Special Price for this sale will be

| | | | |
|---|---|---|---|
| $5.75 Silk Waists now | $3 50 | $7 50 Silk Waists now | $4 95 |
| $6.50 Silk Waists now | $3.95 | $8 75 Silk Waists now | $6 50 |
| $10.00 Silk Waists now | | | $7.50 |

# FRALEYS

**The Only Exclusive Cloak and Suit House In Reno**

# J. MARYMONT CO.

**Workingmen's Friend Store, 211 Center St.**

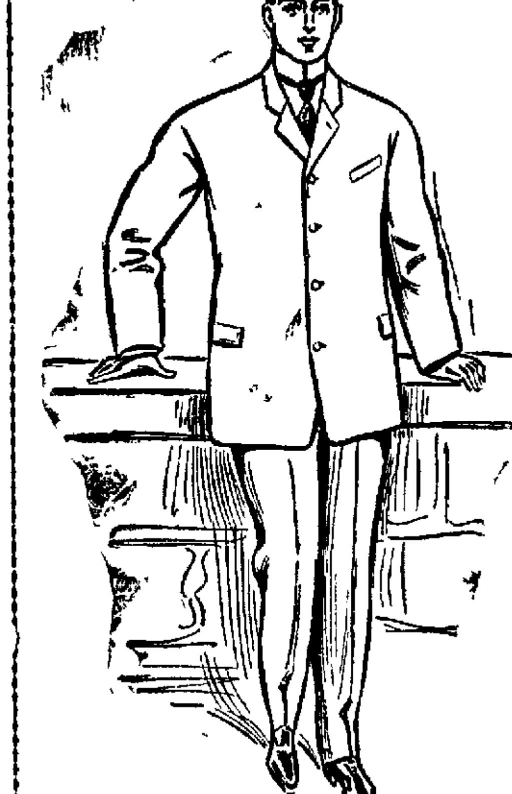

That sharp October snap in the air means that the time has come to buy

**That New Fall Suit...**

The nobbiest fall patterns ever seen in Reno have just arrived at our store. They run from

**$9.00 to $22.50**

If you need a suit—and you do—just take a look at these. That's all we want because if you look them over, you will buy.

# NOT THE ONLY GROCERS!

Who sell pure goods at moderate prices but we know we give more pure goods for the same money than any of our competitors. Don't take our word for it, come and see for yourselves and remember our motto "Your money's worth or your money back." Look up your wants then compare our prices with what you are paying. We offer for

**Today and Saturday, October 27 and 28. For CASH and for these days ONLY**

**CANNED GOODS**

| | |
|---|---|
| 2 Cans Selected Apricots for ........ | 25c |
| 1 Can Fancy California Apricots for .... Regular 25c | 15c |
| 1 Can Fancy California Peas for ........ Regular 15c | 10c |
| 1 can Fancy Corn for. ................ Regular 15c | 10c |
| 1 can Fancy Tomatoes ................ Regular 15c | 10c |
| 3 Cans French Peas for .............. Regular 30c can | 50c |
| 1 Can French Mushrooms for .......... Regular 30c | 20c |
| 1 can Fancy Baltimore Oysters for...... Regular 15c | 10c |
| 1 Can Soup, any variety for .......... Regular 15c | 10c |
| 1 Can Great Western Hominy for ....... Regular 20c | 15c |
| 1 Can Fancy Deviled Ham for ......... Regular 10c | 5c |
| 1 Can Roast Beef .................... Regular 20c | 15c |

**HAM, BACON AND LARD**

| | |
|---|---|
| Best Eastern Hams for ........ Regular 17c | 15c lb |
| Best Eastern Bacon for ........ Regular 18c | 16c |
| 5 lb Pail Best Eastern Lard for ..... Regular 70c | 65c |
| 1 10 lb Pail Best Eastern Lard . Regular $1 35 | $1.25 |

**TEA AND COFFEE**

| | |
|---|---|
| 1 lb Mocha and Java Coffee for.......... Regular 30c | 25c |
| 1 lb package Japan Tea for............ Regular 50c | 25c |
| One ½ lb Pakg best Japan Tea for ..... Regular 25c | 15c |

## Extra Special

| | |
|---|---|
| 1 [illegible] can Sliced Pineapple for Regular [illegible] | 40c |
| 6 lbs Fancy Prunes for Regular [illegible] | 25c |
| One Can Potted Turkey or Chicken for Regular 1[illegible] | 10c |
| Two Cans Melrose Pate for Regular [illegible] can | 25c |
| 17 lbs D G Sugar for Regular 13 lbs | $1 00 |
| 8 lbs D G Sugar for Regular [illegible] lbs | 50c |
| 20 lbs best Japan Rice for Regular 1[illegible] lbs | $1 00 |
| One [illegible] lb can M J P Coffee for Regular $1 10 | 95c |
| Six bars Santa Claus Soap for Regular [illegible] bar | 25c |
| One 5 lb box best Japan tea for Regular $2 25 | $1.50 |
| 10 lbs Merced Sweet Potatoes for .. Regular 7 Pounds | 25c |
| [illegible] lbs Fancy Black Figs Regular 12½c Pound | 25c |
| 1 Can Fancy Minced Clams for Regular 15 Cents | 10c |
| 4 Cans Pork and Beans for Regular 10c can | 25c |
| 2 lbs Fancy Mince Meat for Regular 16-c lb | 25c |
| 1 Large Can Little Neck Clams for Regular 25c can | 20c |
| [illegible] Qts Fancy Cranberries for Regular 15c Qt | 25c |
| 1 Bunch Fancy [illegible] Celery for Regular [illegible]c | 10c |

## Extra Special

| | |
|---|---|
| 4 pkgs Corn Starch for Regular 10c Package | 25c |
| 3 pkgs Gloss Starch for Regular 1[illegible]c Package | 25c |
| 1 pkg Seeded Raisins for Regular [illegible] | 10c |
| 1 pkg Currants for Regular 1[illegible] | 10c |
| 1 large can Van Camps Sauerkraut for Regular 20c | 15c |
| 1 large can Van Camps Hominy for Regular [illegible] | 15c |
| 1 10 lb box Fancy Assorted Cookies [illegible] Regular $2 00 Box | $1 25 |

## Stove Special

**Friday and Saturday Only**

Air Tight Heater for Wood, $1.50
Air Tight Heater for Coal, $5 65

**SOAP AND WASHING POWDER**

| | |
|---|---|
| One 3 lb pkg Gold Dust for .......... Regular 25c | 20c |
| 1 pkg Pearline for ............... Regular 15c | 10c |
| 5 Bars White Borax Naptha Soap for .. Regular 10c bar | 25c |
| 3 Bars Hand Sapolio for ........... Regular 10c bar | 25c |
| 1 Box Toilet Soap (3 bars) for .......... Regular 25c | 15c |

# J. R. BRADLEY CO.

**Groceries, Hardware, Farming Implements, Merchandise and General Supplies**

Phones: Groceries, Main 363; Hardware, Main 364; Office, Main 365.

**Plaza and Virginia Sts, Reno, Nev.**

# Royal Baking Powder

is made of Grape Cream of Tartar.

*Absolutely Pure.*

**Makes the food more Wholesome and Delicious.**

—OUR—

# Special Sale

**Of Ladies', Gents and Children's...**

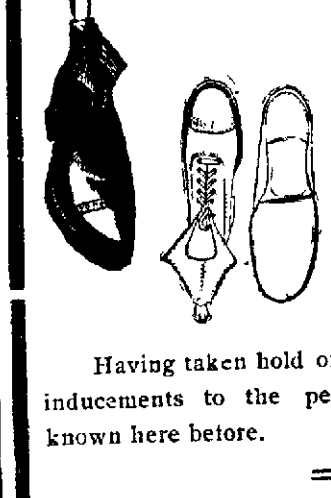

# SHOES

—BEGINS TODAY—

Having taken hold of this business, we propose to offer inducements to the people of Reno such as were never known here before.

# MAXWELL & LITCH

**FORMERLY TASSEL'S**

220 Virginia St. Reno, Nevada


NewspaperARCHIVE® NewspaperARCHIVE®

# CLASSIFIED ADVERTISEMENTS

**NOTICE—All classes of legitimate advertisements not exceeding four lines inserted for 50 cents a week.**

### HELP WANTED

WANTED—A girl to assist in general housework; good position for the right party. Apply 305 South Center street. o28w

WANTED—An experienced seamstress and apprentice. Apply at 414 North Virginia street. o28w

WANTED—Installment collector for merchandise accounts; good salary and expenses. Address Manager, P. O. box 1927, Philadelphia, Pa.

WANTED—Waitress for the William Tell hotel. Apply at once. o25w

WANTED—Industrious well appearing young men and women can secure good positions by applying at once to Mrs. Mansfield, Calkins Newspaper Syndicate, 106 Commercial Row. o21w

RENO EMPLOYMENT AGENCY—D. Virgilio, 118 Commercial Row. Wanted, laborers and teamsters. Ship daily on Western Pacific. o15tf

### SITUATIONS WANTED

A YOUNG married lady wishes housework of two in family; no washing and no ironing. Call at 201 Elm street. o27t2

WANTED—Situation in saloon, hotel or club room by trustworthy man; steady place preferred to big salary. Address R. G., Journal office. o25w

**JAPANESE employment office; all kinds of labor furnished at short notice. Robert Kako, proprietor, 208 E. Second; phone Main 859. o1tf**

### WANTED—TO RENT

WANTED—Two or three housekeeping rooms with bath and pantry, in modern house, furnished; good references given. Apply 31 Plaza. o28w

WANTED—A small furnished house, state rent and particulars. Address P. Q. R., this office. o28w

### WANTED—MISCELLANEOUS

WANTED—A typewriter or typewriting in exchange for a full lot in Sparks. Address box 765, Reno, or call Sparks Blk. 171. o28w

WANTED—Clean rags, without buttons or hooks, at the Journal office. o27tf

WANTED—Ranch on shares. C. C. Sayre, 609 Lake st. o27-2t

I WISH TO BUY A LOT—Not too far out; will pay spot cash. C. Jeff Brookins. o24tf

WANTED—Plain sewing to do at home. Call 905 Ralston St. o21w

### ROOMS TO LET

FOR RENT—Two housekeeping front rooms, with electric lights. 1000 S. Virginia. o28w

FOR RENT—Large front room; also housekeeping rooms; electric lights and close in; 110 W. Third street. Inquire at 114 West Third. o28w

ROOM AND BOARD—In private family. 411 Peavine st. o24-w

FOR RENT—Two housekeeping rooms, nicely furnished. 607 Washington. o28w

FOR RENT—A few select rooms at reasonable rates, in private house, with hot and cold water, also bath. 526 S. Virginia. o28w

FOR RENT—Three furnished rooms, housekeeping, with closets, water and use of bath; no children. Inquire at rear 608 Center st. o28w

FOR RENT—One nice front room and board for gentleman. Inquire at 313 Maple street. o27w

FOR RENT—A pleasant front room for gentlemen; modern conveniences, one block from business center. 120 West First street. o27w

FOR RENT—Two nicely furnished front rooms; bay window; private bath; electric lights, completely furnished for housekeeping. Inquire 518 Lake street. o27w

FOR RENT—One suite, furnished or unfurnished, also organ for sale, and ladies' wheel. Inquire at 414 5th. o27-2t

FOR RENT—Two furnished housekeeping rooms. Apply 403 Vine. o25w

FOR RENT—Two rooms partly furnished. Situated in rear yard. Electric lights. Inquire 106 Elm St. No children. o25w

FOR RENT—Fine modern unfurnished apartments or flats in best residence district; all conveniences; references. Apply to J. A. Bonham & Son, 12 East Second street, Reno. o24w2

FOR RENT—A three room modern furnished flat, electric lights, bath, hot and cold water, cellar, pantry, closets, everything complete, also nicely furnished housekeeping rooms. Inquire 412 Nevada. o24w

FOR RENT—Two nicely furnished rooms for housekeeping. Inquire 517 Ralston St. Phone 83. o24w

FOR RENT—Three rooms, bath and pantry, furnished or unfurnished, no children. 501 N. Center. o24w

FOR RENT—Three furnished rooms with bath for housekeeping. Apply 701 Center St. o24w

LARGE, sunny room for rent with board for two respectable men, brothers or friends. Use of sitting room. Apply Journal office. o25w

**Population Reno, 1900 .... 4,500**
**Present Population.....12,000**
**Predicted Population 1910..25,000**

Now is your time to buy. Some good bargains in real estate are offered by

**NEVADA REAL ESTATE AND IMPROVEMENT CO.**
**24 West Second St., Reno, Nev.**

### ROOMS TO LET

FOR RENT—Two furnished housekeeping rooms; also nicely furnished front room. Inquire 415 Chestnut street. o24dh

FURNISHED ROOMS—$1.75 and $2, also suite of rooms furnished for housekeeping. Electric lights, close in. 110 West 3rd. Inquire at 114 W. 3rd. o22w

THE GOLDEN EAGLE—Only family hotel in Reno; under new management; elegantly furnished rooms 50c to $1 a day. Weekly rates $2 up; free baths. Try our unexcelled 25c meals. Opposite McKissick's Opera House. o21tf

TO RENT—Unfurnished suite of rooms in beautiful new house. Electric lights, furnace heat, and all modern conveniences. 505 W. 4th St. o20w2

### HOUSES TO LET

FOR RENT—Five-room house at 910 Ralston. o28w

FURNISHED cottage of three rooms, near Nevada planing mill. For particulars inquire of Mrs. Geo. Sauer, 314 West st. o27-2t

FOR RENT—Three room modern house, completely furnished. 209 W. Liberty, on southside Riverside Heights. o26w

### FOR SALE BY J. A. BONHAM & SON

A 4 room cottage in Morrill's Addition, fronting East; bath, pantry, woodshed, chicken house; insured for one year. Very reasonable if taken at once. $1300.

A 5 room cottage on South side. Large lot 150x200. High ground, elegant view. Must be sold at once. $1200.

FURNITURE FOR SALE—Furniture for a six-room house with privilege of renting flat. A bargain if taken at once. Apply to 409 Granite street or to J. A. Bonham & Son, 12 East Second street.

A PLEASANT cottage with all modern appointments on North Virginia street, east front; lawn and woodshed; cement sidewalk laid. See us now about this property. J. A. Bonham & Son, 12 East Second St.

### REAL ESTATE FOR SALE.

FOR SALE—An ideal home place of 29 acres. For particulars address Owner, box 497, Hollister, California. o28-w

FOR SALE—A modern brick house, centrally located, nice lawn, cement walks, woodshed and barn. Eastern exposure, near car line. Very desirable and a bargain. See J. A. Bonham & Son, 12 East Second St. o25w

FOR SALE AT A BARGAIN—Corner lot 50x150, house of five rooms, pantry and bath; also barn, woodshed, etc. Inquire 200 State St. o25wf

FOR SALE—Seven room house with lot 100x140 on North Sierra street. Offered at a bargain on account of parties leaving the city. J. A. Bonham & Son, 12 East Second street. o24w2

FOR SALE—New 5 room modern cottage $250 cash, balance $25 per month, also one 4 room cottage in Sparks completely furnished at a bargain, $100 down, $25 per month. See W. G. McGinty, 601 Lander St. Phone 828, P. O. Box 691. o24tf

FOR SALE—5 room cottage, good well, wood house, all new, four lots 100x140 feet, south exposure, on the street car line. $900 cash, balance on time. F. J. Peck & Co., 12 East Second Street. o22w

EAST RENO HEIGHTS—Frontage on the street car line, $200 per lot, one-quarter cash, balance monthly payments. Frontage on Fourth street, $100 per lot, easy terms. F. J. Peck & Co., 12 East Second Street. o22w1

FOR SALE—The Wellman ranch of over thirty acres, with water right; one mile west of Reno; on the Truckee river. Apply to Benj. Curler, 218 Virginia street. o6m

**FOR SALE—8 business lots, corner Fourth and Center, adjoining the beautiful Hotel Nevada grounds; not a vacant store room in town; good opportunity; investigate. Call or write Mrs. J. Danaghy, Hotel Nevada, Reno. o1tf**

### FOR SALE—MISCELLANEOUS

FOR SALE—New furniture, complete for 5-room house; reasonable. 305 Rock st. Also house to rent. o27-2t

FOR SALE—Good bar and saloon fixtures complete. Inquire at Arcade Hotel. o27w

FOR SALE—New furniture, complete for 5-room house; reasonable. 305 Rock st. o27-2t

FOR SALE—Two horses and harness, cheap. Inquire 207 Plaza St. o26w

FOR SALE—Household furniture consisting of bedroom suites, carpets etc. Inquire at Wiley B. Allen music house, Monday morning or Tuesday. o22w

FRESH cut flowers daily at the Reno Floral Parlors, 18 West Second street. au29tf

### FOR SALE—MISCELLANEOUS.

FOR SALE—Static machine, 24 cell galvanic and faradic battery, and operating chair. Address John, this office. o26w1

FOR SALE—One span mules and wagon with harness, camp outfit and good tent, cheap. Inquire at Powell Ranch, 1-2 mile east of Glendale. o21w2

### MUSIC TEACHERS

GEO. W. PARKMAN—Teacher of Violin, Mandolin, Guitar, Band and Orchestral Instruments. Late of the New England Conservatory of Music, Boston. Residence at 407 Sierra st. o28m

PIANO, GUITAR AND MANDOLIN—Special attention given to technics, expression and the study of classical music. Rates given to guitar and mandolin clubs with use of instruments. Attention given to practice. Mrs. M. E. Rosseau, No. 110 Elm street. 1f

### LOST

LOST—Strayed or stolen, a bay horse, eight years old, about 900 pounds weight, roached mane, white spot on forehead, branded crescent and "dot" on left hip. Reward. Return 607 Washington. o28w

LOST—A child's mole corduroy velvet coat. Finder please return to Mrs. W. L. Cox, 105 4th, and receive suitable reward. o27-2t

LOST—Somewhere near the team track in the northern portion of Reno, ladies hunting case gold watch leather fob and steel stirrup charm. Finder return to Journal office and receive reward. o22w

### STRAYED

STRAYED—A horse to my place Oct. 24. Owner can have same by proving property and paying charges. W. Miller at Nevada Planing Mill. o26w2

### WINDOW CLEANING

BEST IN RENO—Window and house cleaning. Sam Polano Co. Phone 724. Residence 212 Lake St. Office 116 Virginia street. o15tf

### STENOGRAPHER

**STENOGRAPHY—Typewriting, legal business or personal. Rates reasonable. Room 9, Journal Bldg. Phone, Main 657 S18tf**

### MISCELLANEOUS

THE Sierra Club on Virginia road will give a "sheet and pillow case party" on Friday evening, Nov. 3. All dancers to appear in mask. No doubtful characters admitted. Admission, $1. o27td

CAME to my ranch at Newland place about ten days ago, one black mare, weight about 1200 pounds. Had halter. Owner may have property by proving same and paying for this ad. C. M. Hyatt. o25w

MRS. D. C. STEVENS—Late of San Francisco, has bought out Mrs. Martin and is now prepared to do hairdressing, manicuring, facial massage, scalp treatment and body massage. Special attention at all hours. Rooms 27 and 28 Thoma Bigelow Bldg. Phone 179. o22w

FASHIONABLE DRESSMAKING—At 708 Chestnut street, and ladies who desire up-to-date work in that line will please call at the above address or phone 580. o24w

HALLOWEEN PARTY—The Womans Guild of Trinity Church will give a Halloween Party, Oct. 31st, at the Parish House. Program and refreshments, all for 25c. Come in costume. o13w

HAVE your wood sawing done by the gasoline machine; no danger of fire and does not burn your wood; will meet competitors and furnish our own fuel; leave orders at Smith's Cash Store, or call up phone Main 876. o17m

### LEGAL ADVERTISEMENTS

#### ASSESSMENT NOTICE

Orr Ditch and Water Company, Location of property, Washoe county, Nevada. Place of business, Reno, Nevada.

Notice is hereby given that at a meeting of the board of directors of the above named company held on Wednesday, October 25, an assessment (No. 3) of fifteen cents per share was levied upon each and every share of the capital stock of said company, payable immediately in United States gold coin to the treasurer the Washoe County Bank. Any stock upon which the assessment shall remain unpaid on

**Saturday, November 25, 1905**

Shall be deemed delinquent and will be advertised for sale at public auction, and unless previously paid, will be sold by the secretary at the office of said company, on Tuesday the 26th day of December, 1905, at 3 p. m. of said day, to pay the delinquent assessment, together with costs and expenses of said sale.

By order of the Board of Trustees
o26t30 C. GULLING, Secretary.

#### ORDER TO SHOW CAUSE

In the District Court of the Second Judicial District of the State of Nevada, in and for Washoe County.

In the matter of the estate of W. W. Stephenson, Deceased.

N. C. Prater, the administrator of the estate of W. W. Stephenson, deceased, having filed his petition herein, duly verified, praying for an order of sale the personal estate of said decedent, for the purposes therein set forth, it is therefore ordered by the Judge of said Court, that all persons interested in the estate of said deceased, appear before the said District Court on Saturday, the 4th day of November, 1905, at ten o'clock a. m. of said day, at the court-room of said court at the Court House in the City of Reno, Washoe County, Nevada, to show cause why an order should not be made to said administrator to sell the personal property of said deceased at public auction, and that a copy of this order be published at least five successive days in the Nevada State Journal, a newspaper printed and published in Reno, Washoe County, State of Nevada. Done in open Court this 23d day of October, 1905.

B. F. CURLER,
District Court Judge
No. 5206.

In the District Court Second Judicial District, State of Nevada, Washoe county. In the matter of the estate of W. W. Stephenson, deceased. Plaintiff, vs. ——— Defendant.

Order to show Cause. Filed this 24th day of October, 1905.

W. A. FOGG
Clerk.

Mack & Farrington, Attorneys for Administrator. o25td

#### ORDER TO SHOW CAUSE

In the District Court of the Second Judicial District of the State of Nevada, in and for Washoe county.

In the matter of the estate of William Whitten, deceased.

On reading and filing the petition of Lillian Whitten, the adminstratrix of the estate of William Whitten, deceased, praying for an order of distribution of the residue of the said estate among the persons entitled:

It is ordered that all persons interested in the estate of the said William Whitten, deceased, be and appear before the district court of the Second Judicial District of Nevada, in and for Washoe county, at the court room of said court, in the court house, in the city of Reno, Washoe county, Nevada, on the first day of November, 1905, at 10 o'clock a. m., then and there to show cause why an order of distribution should not be made of the residue of said estate among the heirs at law of said deceased according to law.

It is further ordered that a copy of this order be published for three successive weeks, before the said first day of November, 1905, in the Nevada State Journal, a newspaper printed and published in the city of Reno, Washoe county, Nevada.

B. F. CURLER, District Judge.

Mack & Farrington, attorneys for estate. o8td

#### NOTICE TO CREDITORS

In the Second Judicial District Court of the State of Nevada, in and for Washoe County.

In the matter of the estate of O. Lonkey, deceased.

Notice is hereby given that the undersigned has been duly appointed and qualified by the District Court of the Second Judicial District of the State of Nevada, in and for Washoe County, as Executor of the estate of O. Lonkey, deceased.

All creditors having claims against said estate are required to file the same with proper vouchers attached, with the Clerk of the Court, within three months of the first publication of this notice.

Dated October 17th, 1905.

CAMILE LONKEY,
Executor of the estate of O. Lonkey, deceased.

S. SUMMERFIELD,
Attorney for the Estate. o18w5

### MISCELLANEOUS

**The Place**

**To get the best in Table Delicacies, Home Cooked Meats and Pastry, Beans and Doughnuts is the**

**HOME DELICATESSEN**
**21 W. 2d St. Phone 268**


# NEVADA STATE JOURNAL

Published every morning, Monday excepted, at Reno, Nevada.

MEMBER OF ASSOCIATED PRESS

E. L. BINGHAM, Manager.
Office: The Journal Block, 2d Street
Telephone: Main 167.

TERMS OF SUBSCRIPTION.

| | |
|---|---|
| One year, by mail | $6 00 |
| Six months, by mail | 3 00 |
| Three months, by mail | 1 50 |
| Per week, by carrier | 15 |

AGENTS.

Rosenthal & Armanko, Virginia Street
Harry Davis.....Commercial Row
W. H. O'Neil Co.....Tonopah, Nev.
Frank J. German.....Gold Hill, Nev.
Carson Stationery-Novelty Co., Carson


TEN DOLLARS REWARD.

A reward of $10 will be paid for information that will lead to the arrest and conviction of parties stealing The Journal from premises of subscribers.

TO SUBSCRIBERS.

Parties who do not receive their papers or who have any cause of complaint will oblige by notifying this office.

Entered at the postoffice at Reno, Nev., as second-class matter.

### LEGAL ADVERTISEMENTS

REMEMBER THAT THE

**Star Saloon**

Is Still Located at the Corner of

**Center and Second Streets**

Where the Choicest Beverages are served by

**Mike Capurro**

The New Proprietor

Drop in and Make Yourself at Home.

**FRESH, HEALTHY MEATS**

Best Procurable.
Fresh ranch Eggs
Tender Chickens
We attend phone with promptness

**DIXON BROTHERS**

Reno's Leading Butchers
COMMERCIAL ROW & SIERRA

**Sacramento Beer Hall....**

Headquarters for all Miners and Mining Promoters
No Sazerac Club—Only Straight Goods.
BECKER & HUBER

# PROFESSIONAL DIRECTORY

### PHYSICIANS AND SURGEONS

ROBT. McW. O'NEAL,
**Physician and Surgeon**
Residence 405 W. Second Street. Residence phone, 914. Office, 225 Virginia Street. Office phone, 921. Office hours from 11 to 12 and 2 to 4:30 P. M.

L. T. BROCK, M. D.
**Physician and Surgeon.**
Diseases of women and confinement a specialty. Rooms 1 & 8 Journal Block, Second St., near Virginia, Reno, Nev. Phone, Main 43. Residence 511 Riverside Avenue. Phone 419.

### ATTORNEYS

DODGE, PARKER & ARNOLD,
**Attorneys-at-Law**
Washoe County Bank Building, Reno, Nevada.

W. E. F. DEAL,
**Attorney-at-Law**
Offices, Bank of California Building, Virginia City, Nev., and Rooms 51-52 Nevada Block, San Francisco; Will practice in all State and Federal Courts in Nevada and California, and in the United States Supreme Court.

WILLIAM B. CRAIG
**District Attorney**
Of Washoe County has moved his office to the Court House, on Virginia Street, where he will continue his practice as before.
P. O. Box 723 Phone Black 483

### MISCELLANEOUS

**Head-quarters...**

We are headquarters for Ham, Bacon and Lard.

**WHY?**

Should you go to a grocery for Ham, Bacon or Lard. We can give you lard, kettle rendered, a pure article, at the same price that you will pay elsewhere for a packing house product.

Give us a trial order and be convinced.

**RENO MEAT CO.**
Reno and Truckee Markets.

### ATTORNEYS

H. R. Cooke. Albert D. Ayres.
**COOKE & AYRES**
Attorneys at law. Office in Journal block, rooms 4-5-6, Reno, Nevada. General practice in all courts. Phone Main 465.

JAMES T. BOYD,
**Lawyer**
Rooms 101, 102 and 103, Golden Building.

E. S. FARRINGTON C. E. MACK
**Attorneys-at-Law**
Office, Ryland Block, 117 Virginia Street; Phone Black 2; Will practice in all Courts of the State and United States Courts.

W. H. A. PIKE W. D. JONES
**Pike & Jones, Law Office**
Rooms 1 & 2 Sunderland Building

### CONTRACTORS

A. J. Taylor Frank Roberts
**ROBERTS & TAYLOR**
Contractors—Estimates furnished; all work guaranteed; cement sidewalks, foundations, all kinds of concrete work. 106 Elm street, Reno, Nev.; phone Main 540.

### SURVEYORS.

T. K. STEWART
**County Surveyor**
U. S. Deputy Mineral Surveyor. Phone, Brown 245. Reno, Nevada.

### MISCELLANEOUS

**Stoves, Ranges and Bathtubs**

We have just received a big shipment of all three and have them at our rooms. These are the finest goods of this character ever brought to Reno. We guarantee the quality and the price.

**Hamp, Simas & Company**
Rear Bank of Nevada, Reno,
Telephone Main 752

**A Five Dollar Hat...**
**Just As Good As New For $1.50...**

Bring the old worn out hat of yours around, have it cleaned, pressed and reblocked. I'm the only exclusive hatter in Nevada and I guarantee my merchant tailoring, ladies' and gentlemen's pressing and cleaning also at reasonable prices.

**MOSS, The Hatter**
2 Douglas Alley, Golden Block
Phone Main 53

**REINHARD & CO.**
NEW UNDERTAKERS
New Manning Building, Plaza St.
Fine Funeral Supplies, Beautiful Parlors. Special attention given to Embalming for shipment. Prices fair and reasonable. Mr. S. E. Reinhard was over ten years manager of one of the best known firms in San Francisco, and will give his personal attention to every detail.
CORONER'S OFFICE
Office Phone, Main 639 Res. Phone Main 129

**Washoe Stable**
LIVERY, FEED AND SALE STABLE.
Opposite Freight Depot East Plaza.
Busses for Large Parties at All Hours, Day or Night
A. L. HAMMONTREE, PROPP.

**THE NEW FASHION STABLES**
FINE TURNOUTS, SPIRITED HORSES, NEW RIGS
T. K. HYMERS, Proprietor
Sierra Street, Reno, Nev.

### TEACHER OF MUSIC

A. T. KROLL,
**Teacher of Violin**
Instruction given by a modern, most practical and progressive method

A. T. KROLL'S ORCHESTRA
Select music for concerts, receptions, balls, etc. Residence 109 Liberty St. Phone Main 518.

### DENTISTS

FRED J. RULISON, D. D. S.
**Dentist**
Graduate University of California, College of Dentistry, Office 218 Virginia St. Phone Green 241. Residence Phone Brown 451.

DR. J. C. HENNESSY,
**Dentist**
Clinical Instructor College of Physicians and Surgeons, San Francisco; Office Second and Virginia Streets; Hours 8 a. m. to 12 m. and 1 to 6 p. m.

DR. F. T. THOMPSON,
**Dentist**
Hours, 9 a. m. to 12 m., 1 to 5 and 7 to 8 p. m.; Martin Building, opposite Journal office, Reno, Nev.

DR. CHAS. A. COFFIN,
**Dentist**
Office, Investment Building, over C. J. Brookins' store, Virginia St.; Phone Red 283.

### MISCELLANEOUS

**DISEASES OF MEN**

**Our modern and up-to-date methods** for the certain and speedy cure of **Stricture Rupture, Piles, Blood Poison, Nervous Debility** and **Contracted Disorders** have won for us **thousands of testimonials** from patients who have been cured.

**Varicocele**, we treat by our improved medical vibratory method while others use the knife. **We issue a bond as a guarantee** to cure all cases we undertake.

**French Cones** for the treatment of the **Injured Prostate** never fail. Any man suffering from **Weakness** and who is **Undeveloped** can obtain from us **(free by mail)** our 10 day's special treatment and illustrated chart describing the cause and effect of **Lost Vitality and Weakness.** Recent cases cured in one day by the **French Dilating and Irrigating Method.**

**Correspondence private. Consultation FREE.**

**THE DR. TALCOTT CO.**
**1140 MARKET ST.**
Opp. Hale's San Francisco, Cal.

**To the Unfortunate.**

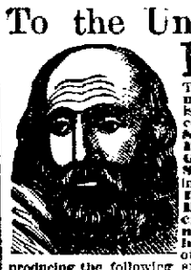

**Dr. Gibbon**

This old reliable and the most successful Specialist in San Francisco, still continues to cure all **Sexual and Seminal Diseases,** such as **Gonorrhea, Gleet Stricture, Syphilis** in all its forms, **Skin Diseases, Nervous Debility, Impotency Seminal Weakness** and **Loss of Manhood,** the consequence of self abuse and excesses producing the following symptoms: sallow countenance, dark spots under the eyes, pain in the head, ringing in the ears, loss of confidence, diffidence in approaching strangers, palpitation of the heart, weakness of the limbs and back, loss of memory, pimples on the face, coughs, consumption, etc. **Dr. Gibbon** has practiced in San Francisco **40 years** and those troubled should not fail to consult him and receive the benefit of his great skill and experience. The doctor cures when others fail. Try him. **Cures guaranteed.** Persons cured at home. Charges reasonable. Call or write. **Dr. J. F. Gibbon, 629 Kearny St., San Francisco, Cal.**

VISIT DR. JORDAN'S GREAT **MUSEUM OF ANATOMY**
1051 MARKET ST., SAN FRANCISCO, CAL.

The Largest Anatomical Museum in the World. Weaknesses or any contracted disease **positively cured** by the oldest Specialist on the Coast. Est. 36 years.

**DR. JORDAN—DISEASES OF MEN**

**SYPHILIS** thoroughly eradicated from system without the use of **Mercury**. **Trusses** fitted by an Expert. **Radical cure for Rupture.** A quick and radical cure for **Piles, Fissure** and **Fistulae,** by Dr. Jordan's special painless methods.

Consultation free and strictly private. Treatment personally or by letter. A Positive Cure in every case undertaken. Write for Book, **PHILOSOPHY of MARRIAGE,** MAILED FREE. (A valuable book for men.) Call or write

**DR. JORDAN & CO., 1051 Market St., S. F.**

**MOTT'S PENNYROYAL PILLS**

**Safe and reliable, they overcome weakness, increase vigor, banish pains. No remedy equals DR. MOTTS PENNYROYAL PILLS.** Sold by Druggists and Dr. Motts Chemical Co., Cleveland, Ohio.

For sale by Reese & Duncan.

**SHOES**

For Men's and Boys' Reliable Footwear and Good Repairing, try.....

**C. BERQUIST**
216 SIERRA STREET

A Special Line of Fine School Shoes for Children

NEWSPAPERARCHIVE® NEWSPAPERARCHIVE®

# BUENA VISTA VERY LIVELY

### This Southern Field is Attracting Many Mining on Account of Recent Discoveries

Owing to the transfer of a group of claims for a sum of no small magnitude and the reported strikes on a number of other locations in the Buena Vista dristrict, located in the White molantain range, says the Goldfield News, no less than 150 men have left this camp for the new diggings during the past two weeks, and some of those who have returned report the district as enjoying a genuine boom and say that miners are not only going in from this part of the country, but are flocking in there from all parts of Nevada and California.

A very substantial strike was recently made on the Tip Top and Tip Top No. 1. At a depth of only a few feet a ledge fully twelve feet in width was uncovered and assays running all the way from $5.40 to $17.50 were obtained. The owners of these claims believe that with a little work one of the biggest milling propositions in the State will be opened up. Messrs. Webber and Ish, who control this property, have applied for a charter and will incorporate immediately and just as soon as this work is completed the property will be put on a thorough working basis and systematically developed.

The Buena Vist property, consisting of two claims and two mill sites, and located in the very heart of the rich mineral belt of the district, is considered one of the very best properties in the new country. This is the property which F. M. Ish, Sol Camp and Oliver Matthews recently acquired a two-thirds interest in for $50,000, the first payment having been made on Monday of this week. James Van Winkle, Dave Evans and Al Stevens were the original locators of this property and had done a great deal of work in opening it up and demonstrated that it had considerable merit. However, Messrs. Evans and Stevens disposed of their interests for what they thought a goodly sum to the aobve named gentlemen. Mr. Van Winkle will retain his one-third interest in the property, and he, with his new associates, will inaugurate a systematic course of development work and it is thought that within a very short time the mine will be among the producers of the new district.

The close proximiy of the Nevada and California railroad, which runs within four miles of the new town of Buena Vista, will have a marked effect on the shipping and handling of the ore from this district and will greatly benefit the owners of low grade propositions, as machinery and fuel can be gotten in very cheaply.

The town of Buena Vista is growing like "an old timer," the report goes, and already a number of substantial business houses have gone up and are doing a big business.

**Comstock Lode Bullion Yield**

United States Mint Director George E. Roberts' recently issued statement of the world's production of gold and silver pointed out that a striking demonstration of the willingness to spend money in hunting for the precious metals is shown by the history of the Comstock lode.

Of twenty-eight important companies operated on this lode, from 1859 to 1902, five were successful, paying dividends aggregating $117,772,100, with assessments aggregating $10,815,150. The stockholders of the other twenty-three paid $69,255,579 in assessments and received $15,501,790 in dividends. A great many other companies and a great many individual prospectors made expenditures in that vicinity of which no record was made.

[The mint director, as usual, underestimates the bullion product of the Comstock to date in giving it at only $371,000,000, wherein the official records of the mining companies show that it exceeds $600,000,000.]

**Diamonds in Kentucky**

PITTSBURG, Oct. 27.—The directors of the Kentucky Diamond Mining and Development Company have received an offer of David Draper of Johannesburg, South Africa, to develop the lands in Elliott county, Kentucky, belonging to the company, and supposed to contain valuable diamond bearing deposits of kimberlite. Mr. Draper recently made a careful examination of the lands in question and was highly enthusiastic over the prospects of finding rich deposits of the diamond bearing mineral in Elliott county. It is stated that several parties have offered to put $100,000 each into the venture of digging for kimberlite on the lands belonging to the Diamond Mining Company.

**Ophir Mining Man Here**

W. S. Wilhelmn, a prominent mining man of Ophir, was in the city yesterday. He has been looking after several properties, in which he is interested, among them being the beginning of the work of the new company, the Rocky Hill Mining Company, of which he is the manager. He left last night for home.

# TEXAS-NEVADA HAS GOOD ORE

### At 100-feet Depth the Crosscut From Shaft Discloses Very Rich Shoot of Ore

Indeed very encouraging reports are being received from the operations of the Texas-Nevada Gold Mining and Milling Company, who have for several months been advancing extensive exploitation work on No. 2 mine, White Horse district, which is owned by this corporation.

It will be remembered that this property has already produced several thousand dollars worth of absolutely free milling ore, and the surface showing was sufficient to warrant Mr. O. M. Pudor in inducing his Texas friends to take over the property. For the past two months work has been confined almost entirely to the sinking of a main double compartment working shaft, which has attained a depth of 110 feet. At 100 feet a cross-cut was started for the vein and it has now been cut and shows the remarkable width of eighteen feet; while on the surface it was only five feet or six feet wide; hence it has gained the phenomenal width of twelve feet in 100-foot depth. Another interesting fact is that it was believed from surveys had that this lead would not be cut inside of sixty feet, as the vein on the surface appeared to dip to the west; but instead, at depth it really dips to the east, and was thus tapped at thirty-nine feet.

This showed that the vein not only straightened in its downward course, but instead of dipping west, really dips east, or towards the main shaft. Of course, the further dip and course of the lead is problematical, but if it keeps on widening to the second level, as it has to the first, it will be of enormous width at 200 feet in depth.

The lead is well defined and shows a body of nice clean ore, and carries values from foot to hanging wall. Drifts are now being advanced, both north and south. On the south, to make connection with an old shaft for air, and to tap an ore shoot which is known to exist there. On the north, as the drift advances, depth will be rapidly attained on the ore body, and in 100 feet a strong shoot which outcrops on the surface will probably be cut.

The double compartment shaft is well timbered to the 100-foot level, and is an excellent piece of work, as good as can be found in any property in the west. Another two-foot shoot in a blind lead was cut in driving the drift, shortly before the main lead was tapped, and this lead also is dipping towards the main shaft.

# DISCOVERED A NEW METAL

### Strange Ore Uncovered in Humboldt County Property Now Being Investigated

Samples of a new and strange metal were received in Reno yesterday. The ore is from the mines owned by Joseph Blanco, located near Golconda, in Humboldt county. Quite a body of the metal has been uncovered.

Specimens have been sent to different universities and laboratories throughout the country for classification. Reports from these are anxiously awaited by the owner of the property as well as others.

The ore has almost the same appearance as the galéna ores, so common in Nevada. The scratch, luster and weight are practically the same, though neither lead, gold nor silver are encountered. The strange find was made by Mr. Blanco while he was driving a crosscut to intersect a gold and silver vein upon which he had been working.

**Sunflower and Yellow Rose Claims**

Manager P. H. Berichy, of the Aurora-Bullfrog Mining and Development Co., says the Beatty Bullfrog Miner, reports good progress on the two tunnels being driven on the Sunflower and Yellow Rose claims, properties of the Aurora Mining & Development Co. situated nine miles north of Beatty near Howell's ranch. Both tunnels are in 30 feet, the Sunflower tunnel crosscutting quartz manganese and talc ledge matter, which prospects quite well in free gold. Both tunnels will be run 100 feet, after which drifting will be done along trend of ledges which are over 20 feet wide on both claims.

Assays of ore from the property run from $6.75 to nearly $100 per ton.

**At the Schoolhouse door. Lots in Burke's Addition.**

Dr. Mooser has removed his office and residence to No. 100 Sierra St., N. E. Cor. First St. o7m

# GOLD MINES OF PANAMINT

### Much Excitement is Now Directed Towards This Section of Death Valley Region

All of the mines of the Panamint range, with few exceptions, are free milling, and the veins are true contact fissures and give every indication of permanency. The noted United States geologist, Josiah Edward Spurr, has recently visited the Panamint range and predicts a future for its mines second to no other section of the southwest. Great faulting has taken place in this range; many large dikes are to be found. Unlike other sections of this arid and desert country, the Panamint range offers every opportunity for cheap and economical tunnel sites. It has been found necessary in few cases to develop properties by shaft. Each of the many canyons has large streams of running water, which afford power for mills. The summit of the range contains forests of timber; the elevation of the properties range from four to seven thousand feet, which means an equable climate throughout the year.

The most recent discovery in this unprospected range has been made by Shorty Harris, who discovered the Bullfrog mining district. He found on the Black Water trail, which runs from Furnace creek to Ballarat, a bold outcrop that reaches a width of more than 150 feet. The vein horns gold throughout, and forty feet on the hanging wall side shows high values. This property has been purchased by O. A. Ingalls and L. Ingalls of New York city, and they are now prosecuting extensive development work. Adjoining this property to the north is the discovery of Pete Augereberry. During the past week this property has changed hands to San Francisco and San Jose bankers. The consideration is stated to be $150,000, with a large cash payment. The new owners are to immediately begin development work and are to bring in electric power from Honuspi canyon, eight miles to the south. They are also to flume the water into this new camp and a townsite is now being laid off. More than 100 people have rushed in during the last two weeks.

**The Ideal Mine Manager**

The following are the qualifications necessary to make a successful mining engineer as set forth by a contributor to the Mining Journal of London. A sound education and a business training; a sound constitution, strict integrity; a practical knowledge of geology and mineralogy; proficiency as a prospector, miner, mechanic, mill man, surveyor, chemist, assayer and metallurgist; linguistic proficiency, as he may have to work in different countries; judicial capacity, for he is often called upon to exercise magisterial functions; tact, diplomacy and general ability to hold his own in social life; and finally, ability to ride, swim, row, box and shoot, not only in sport but in self-defense. According to such a list, the successful mining engineer would be a sort of "admirable Crichton." As a matter of fact in actual life he can lay no claim to such superb all-around efficiency. He is usually a practical, hard-headed man who has acquired his training in and on mines.

The college trained mining man may aim at the elaborate programme above set forth, but his chances of ever exercising one-half of such showy qualifications are of the remotest. When it comes to the choice of an engineer for a responsible post he will be liable to find himself passed over for one who may not be Jack of so many trades but will certainly be a master along certain special lines. The manager so appointed then speedily gathers around him the highly skilled labor in the departments wherein he himself may lay no special claim to minute technical skill. He distributes the aggregate responsibility, and it is his sure knowledge of men that in the end counts more heavily than any other single qualification in making his own career a successful one.

**Struck Free Milling Ore**

At Crystal Springs, two and one-half miles north of the Shoshone mine, much development work is going on. The Mayflower management, after much surface work, has started a new working shaft. In the old shaft, at a depth of forty feet, a seven-foot vein was encountered, the ore being of a milling grade and will average $25 to the ton. About fifteen men will be put to work in a few days. On the Starlight, which adjoins the Mayflower on the north, five men are employed. The Gold Coin started work this week with a full crew.

A contest is now on for what is known as the Bullfrog Fraction, a narrow strip which lies between the Original Bullfrog and West Extension. Senator Oddie has a shaft on it and Apex Mining company have a force of men at work on the claims also. The Original Bullfrog ledge extends into this ten acre fraction.

For an evening's ride, Wieland's Park; fare 5c. Heldtman & Co.

# DEEP SHAFT WILL BE SUNK

### The Nevada-Goldfield Will be Thoroughly Exploited and a Large Hoist Installed

Extensive exploitation is contemplated on the Nevada-Goldfield, the sale of the control of this property being mentioned in a recent number of the Journal. It is proposed to at once drive the main working shaft to a depth of 800 feet and 1000 feet if necessary, in order to reach water level, and then cross-cut for the ore chute, and it is believed that at this depth (water level) the formation and character of the ore will change and sulphides will come in. About 40,000 tons of $200 ore is now blocked out, besides several thousand tons of a lower grade, but none of this ore will be shipped, as it is desired by the management to thoroughly exploit the property and make an exhaustive test of the ore and install such reduction works as the ore seems to demand. A very large hoisting plant will be installed for the purpose of driving the shaft down as above noted.

This property is conceded to be one of the very best in Tonopah district, and it is very probable that great results will be attained, as the new management has ample funds with which to prosecute aggressive development on the most extensive scale.

**Gold Statistics**

The monthly average output of the Rand mines indicates that the total gold product for 1905 will be $100,000,000. With the increase in the United States it is probable that the two countries will be over $400,000,000. At the end of the year there will be approximately $6,000,000,000 in gold in the entire world, or more than three times the amount there was when gold was discovered in California.

Scientists have recently brought out some remarkable statistics about gold. For instance, M. de Wilde of Brussels says that all the gold which has been mined by man would not form a cube more than thirty feet square. This would weigh 38,550,000 pounds and have a value at present of $12,559,946,000. According to the speculations of two Frenchmen, the ocean contains gold floating in the water as well as lying in the drift at the bottom, and if one one-hundredth of it could be extracted the output would exceed by twenty-five times all the yellow stuff that has yet been mined on land.

The office and residence of Dr. Heppner is now located at 19 Sierra street; office hours 3 to 7 p. m. s9tf

Knowledge is power. Coffeeknowledge means

Golden Gate Coffee

Sold only in aroma-tight tins. Never in bulk.

J. A. FOLGER & CO.
San Francisco
ESTABLISHED 1850

RING TELEPHONE MAIN 672....

When in need of fresh groceries and vegetables. We have them on hand at fall times and will deliver your order [as] soon as received

Milo C. McMillan
GROCERIES
Commercial Row and Sierra Street, Reno

Get a New Dress for Your Horse...
Our new stock of harness and fittings is now here. Drop in and see it.
LENT & HANSON

ED. RODGERS
Real Estate Agt.
... and...
Mining Broker
Office in Cozzen's Building
Olinghouse, Nev.
Correspondence Solicited

NEVADA ENGINEERING WORKS
Manufacturers of Mining and Special Machinery. Dealers in Engineering Equipments and Supplies. TELEPHONE MAIN 453
Corner Fourth and East Streets
RENO, NEVADA

Bank of Nevada
RENO, EVADA
G. F. Turrittin..........President
M. Scheeline..........First Vice-President
P. L. Flannigan....Second Vice-President
R. C. Turrittin......Secretary and Cashier
H. Lewers..........Assistant Cashier
DIRECTORS
Daniel Meyer, G. F. Turritin, A. G. Fletcher, P. L. Flannigan, Moritz Scheeline, R. L. Douglass and Henry Anderson.
PAID UP CAPITAL, $600,000
Accounts of Banks, Corporations and Individuals received on the most favorable terms.
3½ Per Cent Per Annum Paid On Time Deposits
Buy and sell exchange on all principle cities of the United States, Canada, Asia, Europe and Africa.
Messrs. Sheeline and Osburn are resident agents for twenty-eight Fire Insurance Companies, the total assets of which are $217,040,081.
Safe Deposits Boxes for rent, prices according to size varying from $3 to $12 per annum.
WE SOLICIT YOUR BUSINESS
Savings Department
Our Savings Department accepts deposits of $1.00 and upwards paying 3% per cent per annum thereon.

Washoe County Bank
RENO, NEVADA
Capital Fully Paid Up..........$500,000.00
Surplus Fund..........100,000.00
A General Banking Business
Exchange Department
Issues Travelers and Commercial letters of Credit, Drafts and Money Orders available in all parts of the world.
Savings Department
Pays Interest at rate of 3½ per cent per annum on deposits
Insurance Department
Insures [pro]perty against loss by fire, representing leading fire insurance companies
George W. Mapes..........President
M. E. Ward..........Vice President
F. M. Rowland..........Vice President
C. T. Bender..........Cashier
Geo. H. Taylor..........Assistant Cashier
Fred Stadtmuller....2d Assistant Cashier
Directors—Aturt M. Ward D. A. Bender A. H. Manning.
WE SOLICIT YOUR BUSINESS

FARMERS AND MERCHANTS NATIONAL BANK
RENO, NEVADA
CAPITAL ..........$200,000
THE ONLY NATIONAL BANK IN WASHOE COUNTY

COLD STORAGE
FOR
EGGS, POULTRY, BUTTER, CHEESE BEER, ETC., ETC.
FACILITIES ARE PERFECT
RATES REASONABLE BY THE MONTH OR SEASON.
RENO COLD STORAGE PLANT
RENO POWER, LIGHT AND WATER COMPANY
Office, Virginia Street, Reno

Colonist Rates
VIA
Southern Pacific

Commencing September 15th and ending with October 31st colonist rates will be made effective from all eastern points to main line Nevada and California points. Rates from important eastern cities are as follows:

| | | | |
|---|---|---|---|
| Boston, Mass | $51.00 | New York, N. Y. | $50.00 |
| Buffalo, N. Y. | 42.50 | Chicago, Ill | 33.00 |
| Augusta, Ga. | 43.40 | Cincinnati, O. | 39.00 |
| Colorado Springs, Col. | 25.00 | Council Bluffs, Ia | 25.00 |
| Fort Worth, Tex. | 25.00 | Houston, Tex | 25.00 |
| Kansas Cit, Mo | 25.00 | Leavenworth, Kan | 25.00 |
| Memphis, Tenn | 31.65 | Minneapolis, Minn | 34.90 |
| Milwaukee, Wis | 35.55 | New Orleans, La | 30.00 |
| St. Louis, Mo | 30.00 | Salt Lake, Utah | 25.00 |
| Sioux City, Ia. | 27.00 | St. Joseph, Mo | 25.00 |
| St. Paul, Minn | 34.90 | Cheyenne, Wyo | 25.00 |

Rates to all points on the Nevada and California railroad, south of Basalt, Nev., will be $10.00 higher than quoted above.
For further information call on railroad representatives or address,
A. H. RISING
Cctg. D. F and P. A., So. Pacific Co., Reno, Nev.

The Union PACIFIC
Surpasses all Transcontinental Lines; the Cost is the Same
S. F. BOOTH,
Gen'l Agent, San Francisco, Cal.

Seattle's Great Papers
THE DAILY SUNDAY TWICE A WEEK
"P.I."
THE POST-INTELLIGENCER
Sample Copies Free Write for One

Daily Post-Intelligencer, 12 to 20 Pages
75c Publishes the fullest telegraphic news from all parts of the world. All the state and local news. Daily and Sunday edition, 75c per month.
Sunday Post-Intelligencer, 40 to 56 Pages
$2 The largest and most complete Sunday paper north of San Francisco. Special departments of literature, of fashion, of women's news. Sunday edition, $2.00 per year.
Twice a Week Post-Intelligencer
$1 All the news of the week in concise, detailed form. THE TWICE A WEEK EDITION IS THE BEST TWICE A WEEK PAPER PUBLISHED ON THE PACIFIC COAST. Write for sample copy and be convinced. Subscription price, $1.00 per year.
All Postmasters Will Take Subscriptions
POST-INTELLIGENCER CO., Seattle, Wash.
S. P. WESTON, Business Manager

United States Smelting Co.
SALT LAKE CITY, UTAH
Lead and Copper Ores
The United States Smelting Company
Is now in the market for all kinds of lead and copper ores at Prices Favorable to Shippers
ADDRESS ALL COMMUNICATIONS
To Salt Lake City, Utah
Consign all shipments as follows: United States Smelting Co., Bingham Junction, Utah.
When shipment is made please notify us promptly and if public sampler is preferred, designate which one; also designate one assayer.

Good Irrigated Land, $11.25 the Acre
Payabie $1.00 per year...
We are agents for this Madeline, California, land, 100 miles north of Reno. Railroad runs through it. Railroad fare free to buyers. Call and see us.
Evans & Hibbard Realty Co.
Overland Hotel Building, Opposite S. P. R. R. Depot

Reno Stock Brokerage Co.
We are prepared to handle promptly all commissions entrusted to us. Buy and sell all listed and unlisted Tonopah, Goldfield and Comstock Mining Stocks. Daily San Fransicco Prices by wire
Overland Hotel Building, Reno, Nev.

NEWSPAPERARCHIVE®

# Novelties...

PHONE MAIN 736
205 VIRGINIA ST.

**Rainbow Waistings, Exclusive Dress Patterns, New and Attractive Goods.**

## Sol Levy's Dry Goods Store...

## A Good Place to Buy... Good Clothes!

Is what we are aiming to make this store. The merchandise we offer is what we consider the very best for the money. We don't offer the cheapest, irrespective of quality, nor the finest, irrespective of price—but good, honest goods at reasonable prices.

**Suits and Overcoats $10.00 to $30.00**

NONE BETTER MADE

# KUHN'S ..Next Door to Postoffice

SMART SHOP FOR MEN



# Most Delicious Drink

....BULLER & BAYNES....

# Apricot Brandy

LONDON, ENGLAND.

## Frank Bros. Co

**Sole Agents for Nevada, Cal., Wine Ass'n**

Phon. Main 401 — 228 Virginia St., Reno.

## The Swellest Woolens...

In town just arrived from the east
The finest quality money can buy in foreign and domestic fabrics
"Fit, Style and Finish" our motto.
Ask any of the five hundred people in Reno for whom we have made suits
Our cutter, who spent twenty years in London is an expert, and we guarantee a perfect fit

## The Reno Tailors

7 EAST SECOND ST. — C. ARONSON, Prop.



## John Wieland's Extra Pale Lager Beer

**Strictly Union Labor Made**

Anheuser-Busch St. Louis Bottled Beer. Fredericksburg, San Jose.
Agent for State of Nevada for Shasta Mineral Water.
O. G. BENSCHUETZ, Wholesale Dealer, Reno, Nevada.
TELEPHONE, MAIN 551



**THE NEVADA PLANING MILLS COMPANY...**

A. Spencer, President
A. French, Vice Prest and Supt.

Mill and Yard, North of N. C. Shops. Office Rooms 7-8 Nyland & Levy Building

LUMBER, BUILDING AND HOUSE FURNISHING MATERIAL, TURNING, SCROLL SAWING, ETC.

With all modern machinery we are prepared to turn out first class work at reasonable rates promptly



## DONNELS & STEINMETZ...

Corner Second and Sierra Streets
Reno, Nevada

Deal in Furniture that will stand the rigor of Nevada's peculiar climate. Let them figure on furnishing your house and always be satisfied

Call and Inspect Our New Store



**Make Your Selection of Robes Now....**

Before the lines are broken many Pretty Patterns in wool and Plush to select from. Prices reasonable.
A job lot of strings. Regular $1.00 and $1.25 now — 25c and 50c

W. POTTER, Under Masonic Temple, 230 Sierra St., Reno


# EDITORIAL COMMENT

## Reno's Greatest Need—Concentrated Action

RENO is most favorably situated for a city of great commercial importance and can now boast of sightly brick blocks, fairly good streets, gas and electric plants, flour mills, water power without limit and climatic conditions most favorable; and is a railroad center of no mean pretension and with the advent of the Western Pacific new impetus will be given to a region directly tributary to this city. It is the gateway to the gold, silver, copper and lead fields, of an immense mineralized area and large timber belts and agricultural lands within easy access by rail.

The city has, within a few years, advanced from a village to a town of much importance. There are strong banks, large wholesale and mercantile establishments, which carry stock sufficient, and by right are entitled to supply the needs of this vast region of unparalleled resources, and the hotel accomodations are second to no town of its size in this part of the progressive west. All this has been accomplished by individual effort and action only on the part of those specially interested in separate lines of business. And if this much has been accomplished within a few years individually, how much greater results might have been attained by concerted action on the part of our citizens. As a matter of fact what little consultation has been had was an incidental meeting on the curbstone and while our business men and citizens generally have felt an earnest desire at all times to advance and promote the best interests of the community these efforts have always lacked the hearty and honest general co-operation which would have been engendered by an interchange of opinion and suggestions and which no doubt would have attained much greater success thereby. It is very probable that an organization in the nature of a Commercial Club, composed of the active business men of this city who might meet occassionally and quietly suggest special effort in a particular line and which could very readily be accomplished by concerted action and yet individually would not have that force and effect necessary to accomplish the desired end. This need not incur much expense, as the most of it might be done in a quiet and desultory way, yet when it came to action the united strength of the club would be exerted to the full accomplishment of the objective point.

A committee from such a club might very properly be appointed to assist at all public receptions and would no doubt be an appreciable factor in strengthening the good feeling that must necessarily exist with surrounding sections, in order to admit of a hearty good will and co-operation with us at all times. In this connection may be mentioned the indicated visit of Mr. George Gould of the Western Pacific who now contemplates a visit to this section at an early date and it is necessary for our people to feel a special interest in the desire and affairs of others if we expect their good will toward us.

This matter is indeed worthy of earnest consideration and The Journal believes that to call the attention of the business men of Reno is all that is necessary to draw them together in a strong effort to quickly and permanently advance the commercial interests of the city to that point to which its natural surroundings and merit entitles it.

---

OF Jerry Simpson it may be said as of so many others—he died as he lived with his socks off.

ADMIRAL TOGO'S income is less than $3,000 a year. Maybe that's one reason he was able to lick the Russians.

COLLIER'S asserts that the person bribed is worse than he who gives the bribe. That's so for a very obvious reason: the briber always has more money than the bribee.

CARL SCHURZ has a series of articles in McClure's entitled "Reminiscences of a Long Life." A good sub head would be "Or the Recollections of a Political Acrobat."

ATTORNEY POWERS of San Francisco speaks of a dead millionaire whose will he is trying to break as a contemptible liar. Mr. Powers is something exquisitely like that—a contemptible lawyer.

THE Bulletin continues its unpleasant insinuations with regard to Abe Ruef. According to that journal Abe would take a red hot stove. The worst is yet to come: they will probably next accuse him of taking Peruna.

THE chief officer of the Supreme Independent Order of Foresters is a Mohawk Indian and enjoys a salary of $15,000 a year. But there are Indians and Indians. It will be several years before we see a Washoe or a Piute holding down a similar position.

THE Post refers to Pugilist O'Brien as "the prettiest fighter in the business." This must not be misunderstood as a compliment to Mr. O'Brien's pulchritude; it simply means that he understands that it is more blessed to give than to receive and has the ability to act accordingly.

A SUGGESTION which would doubtless be appreciated by the magazine publishers and one which strangely enough they seem never to have thought of is to leave out all the reading matter except the advertisements. It certainly would not make much change in the size of the average monthly periodical.

GEORGE D. COLLINS is back in San Francisco and there is a bull movement in the matrimonial market.

A NEW YORK highwayman has been posing as a society man. There are a good many society men who might easily pose as highwaymen.

THE people of Alameda are shockingly behind the times. They are about to suspend a policeman simply because he slept while on duty.

NEARLY everyone has a little of the milk of human kindness in his composition. The trouble is that so many put formaldehyde in theirs.

A BULLETIN advertisement asks its readers "Are you wise?" What a ridiculously unfair question to ask of anyone so unfortunate as to read the Bulletin.

SENATOR CULLOM of Illinois has written an article showing by statistics that the practice of polygamy is dying out in the United States. Has Chicago seceded?

THE Bulletin complains that in San Francisco politics is allowed to interfere with education. That's no more than turn about: education generally interferes very seriously with politics.

THE Russian cruiser Lena is going to try for a speed record on its trip home. The Russians are properly preparing for the next war by seeing how fast they can be when it comes to running away.

WHEN the city clerks of Philadelphia received notice from the Mayor that they were not to contribute to the campaign assessment fund they must have thought the millenium had struck their burg.

THE Pocotello man who had a row with his wife and then went out and killed a bartender by way of satisfaction must certainly have been fearfully henpecked. Of course wife beating is reprehensible but it is preferable to murder in the first degree.


# THE GARDEN SPOT OF RENO

# BURKE'S ADDITION

C. H. BURKE, 501 S. Center St. Phone 762.



# The Vital Question

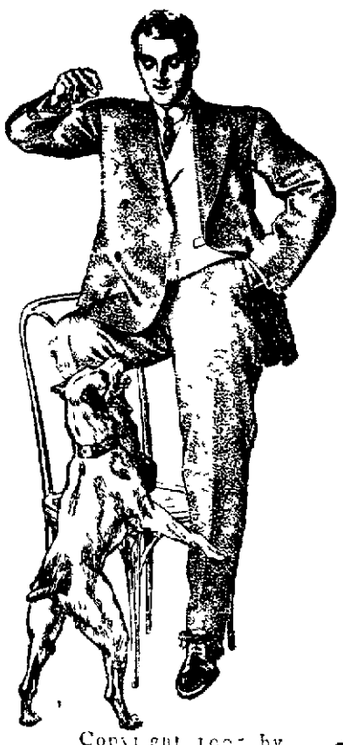

THE vital question of any suit is, "Will it hold its shape? Is it hand tailored? Is it made from yarns that won't cockle? Are its seam tapes boiled to prevent wrinkling? Is it cut in the latest correct length?" In other words, is it designed for

**Style and Utility....**

And made of good, honest material?

Copyright 1905 by Hart Schaffner & Marx

**$10 to $30**

Sketched from life—One of this season's latest styles hand tailored by Hart Schaffner & Marx

ONE HALF of the Suits and Overcoats this Autumn and Winter are made from mercerized fabrics and they are sold for a very little less than the

**Pure Wool and Silk Fabrics...**

That are hand tailored under the label of

**Hart, Schaffner and Marx....**

Copyright 1905 by Hart Schaffner & Marx

**$10 to $30**

Sketched from life—Styles of the Autumn and Winter as tailored by Hart Schaffner & Marx

**Guarantee!** Any Hart, Schaffner & Marx garment which proves unsatisfactory may be returned and the price paid for it will be refunded

# M. Frank & Co.

We Give Trading Stamps. Phone 692



# "There's Nothing Like It"

...Is the Remark of All Women Who...

# Cook With Gas

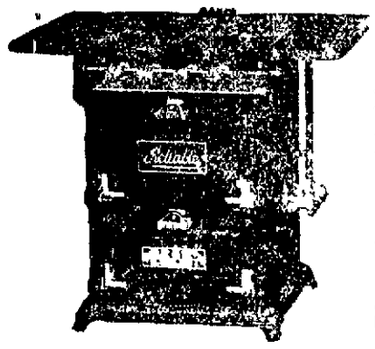

It is convenient,
It saves work.
It is quick.
And also "It is cheap"

No charge for piping to your property line. Come to our office No. 117 Virginia St. and see these wonderful savers.

## Reno, Power, Light & Water Co.

Offices No. 117 South Virginia Street



## The New Overland Hotel

THIS HOTEL is steam heated and electric lighted throughout. The most complete dining room and grill in the city. Meals served American and European. The finest bar in the State in connection.

CHAS. J. SADLIER, Prop. — Commercial Row & Center Street



## FRANK CAMPBELL GROCERIES

Cor. Virginia and Fourth Streets.... Phone Main 451

Staple and Fancy Groceries, Fresh Fruits and Vegetables received daily. Prompt attention is given to all orders.


NEWSPAPER ARCHIVE®